CITY EDITION
4 O'CLOCK P. M.

THE SEDALIA DEMOCRAT

MEMBER ASSOCIATED PRESS.

Democrat Established 1868. Vol. LII
Sentinel Established 1880. Vol. XL Consolidated 1907.

SEDALIA, MO., MONDAY, JUNE 28, 1920.

VOLUME VIX, NUMBER 151. PRICE FIVE CENTS

CITY EDITION
4 O'CLOCK P. M.

PATRIOTIC TOUCH AT OPENING OF DEMOCRATIC CONVENTION

NATIONAL CHAIRMAN HOMER S. CUMMINGS DELIVERED THE KEYNOTE SPEECH—HALL WAS SIMPLY, BUT PRETTILY DECORATED.

TALK OF CANDIDATES GAINING IMPETUS AT PRELIMINARIES

McAdoo Boom Coming to the Fore Despite Declaration He Was Not Seeking Nomination—Prohibition Fight Expected to Play Important Part in Proceedings—Address By Chairman Cummings Understood to Have Had Approval of President Wilson.

(By Associated Press.)

San Francisco, June 28.—Assembling today for their first session delegates to the Democratic National convention heard a keynote speech by National Chairman Cummings, and perfected preliminary clearing the way for the real work of finding a presidential candidate. Twelve o'clock, noon, was fixed for the opening, but hours before ticket holders gathered in the spacious building, which for the occasion, seats more than 12,000 persons.

Decorations were simple and tasteful in the hall with the Stars and Stripes as the dominant feature of the beautiful display. The seats of the 1,096 delegates were compactly assembled close to the platform and stretched across almost the width of the hall.

With the exception of a patriotic touch given at the start by the presenting of the colors by a detachment of the marines, the opening preliminaries were not unlike those of prior conventions.

The outstanding feature on the program was the keynote speech by National Chairman Cummings, understood to have the approval of President Wilson. With preliminaries over the four big convention committees will promptly get down to work. The greatest interest, as usual, centered in the committee on resolutions where the party issues will be fought out with good prospects some of them will reach the convention floor for final decision.

In the meantime managers of presidential booms were keeping in touch with delegates and working for positions in the early balloting.

Issues Are Foremost.

San Francisco, June 28.—Opposing forces in the Democratic National convention declared a brief truce today when they assembled in the opening session to perfect preliminaries for the week's work. The big fight over prohibition and the leseer fights over the League of Nations and the Irish questions were laid aside, but not forgotten while the party chiefs and delegates met in the auditorium to hear National Chairman Cummings sound the keynote to which they hoped to hear the country respond. More than ten hundred delegates and more than thirteen thousand alternates and spectators jammed in the big convention hall for the sepctacle of a great national convention to get under way. Nothing but set events were on the program, contests were in the air, and tussle over the chairmanship and over the resolutions committee, which will mould the platform, only paused to be resumed again when the convention adjourned until tomorrow's session.

Issues rather than candidates continue to be foremost, but the announcement that William G. McAdoo would not reject the nomination put new life into his boomers and today they began to perfect an organization to push his candidacy openly on the floor of the convention.

The McAdoo boomers at a meeting early this morning selected floor managers from many organizations and a field marshal for their whole organization. whose names, it was said, would be announced later.

Nothing further from McAdoo directly is expected to supplement the announcement from National Committeeman Love, of Texas, his friend and spokesman with assurances his nomination would not be refused. McAdoo's friends, while hoping for something of a more personal, or authoritative nature from their candidate, which would go far to command strength from delegates, who have gone to other camps on McAdoo's repeated declarations he did not wish to be placed in nomination, said they would go ahead on Mr. Love's assurances confident the convention could agree on neither Palmer or Cox, and a slide to McAdoo would follow the early balloting.

Little change was apparent in the lineup of strength between the Cox and Palmer forces and chiefs of each were working to make the best possible showing of the early ballots. There was talk of a combination against McAdoo, but it brought no tangible developments. The attitude of the Cox managers toward publication on the eve of the convention of the governor's divorce of ten years ago was to ignore it entirely.

Robinson For Chairman.

Assurance of election of Senator Robinson as permanent chairman was indicated today when William J. Bryan met him at breakfast and extended congratulations stating he was glad the Arkansas senator's choice was to be unanimous.

There was frequent mention of Secretary Meredith, of the Agriculture department as a possible running mate for McAdoo. Mr. Meredith's presidential campaign headquarters were closed Saturday, when it was annunced he was in no sense a candidate.

Senator Glass, of Virginia, chosen by the administration as its candidate for chairman of the resolutions committee, is encountering opposition. The candiate of the anti-Glass element was Senator Walsh, of Montana, who supported the peace treaty with the republican reservations.

The newly formed committee was to take up the Georgia and Missouri contest late today.

Contrary to expectations of many delegates William J. Bryan was having little to say about the permanent organization of the convention and its committees. Busy with his fight to put a dry plank in the platform, he apparently was interposing no active opposition to the administration organization program, though he was credited with lending encouragement to Senator Walsh for the chairmanship of the resolutions committee.

No one professed to know what new and unexpected element Bryan might bring into play at any time

Opening Very Demonstrative.

Auditorium, San Francisco, June 28.—Thirty minutes before noon, the hour set for the opening of the convention the brass band beside the organ loft was blazing the popular airs and delegates were beginning to trail into the hall. None of the convention officials, or leaders, had arrived at that hour and it was thought it would be late in starting. A supply of California redwood gavels made from the celebrated burrs of the redwood trees were brought to the platform for use.

Women composed a great part of the spectators in the visitors galleries. The song leaders were on the job early all primed with material.

The band swung into a medley of national airs, and when it struck "Dixie" the southern delegates got their first chance to let out the "rebel yell." They stood on chairs and waved their banners beating time with the music.

News of the maneuvering still in progress among the platform makers on the outside drifted into the hall with the assembling delegates. It was said those expecting a hard fight from Bryan on the League of Nations plank would be agreeably disappointed as Mr. Bryan had drafted a League plank which the administration forces would accept and support.

Just before 12:30 Vice Chairman Bruce Kremer, for the democratic national committee, got into position at the desk and attempted to call the convention in order. Immediately the clear notes of the marine bugle rang out through the hall and the band and organ together swung into the "Star Spangled Banner." A tremendous American flag hung from the ceiling unrolled.

Cheers for Wilson.

The great audience joined in the rolling, throbbing notes of the National Anthem. again disclosing an immense portrait of President Wilson.

It was a signal for an outburst of cheering and applause, the delegates standing on chairs, waving hands, shouting and applauding.

Cheers, rebel yells and shouts cut the air of the big hall as the band took up "Hail to the Chief." When the demonstration had been rolling along for five minutes Vice Chairman Kremer made an attempt to bring the convention to order and go ahead with business, but the delegates would have none of it. Applause and cheers kept on coming in rolling waves and the repeated rapping of the gavel was only answered with cries of "Sit down, and "Hurrah for Wilson." Standards were piled up from the places marking the delegations on the floor, and the demonstrants began organizing a procession, such as usually takes place when a candidate is being placed in nomination. Mr. Kremer gave up the idea of getting the convention in order while it wanted to demonstrate for Woodrow Wilson, so he smilingly stood at his desk and let the noise go on.

After a few more minutes, assisted by the band Kremer made another attempt to quiet the tumult and get the convention going. He was only answered by more shouts of "Hurrah for Wilson." While the demonstration was going on the galleries sat in an interested way, but took little part in it. The whooping, however drowned out the band at times.

While the demonstration was at its height, Franklin D. Roosevelt, assistant secretary of the navy, picked up the standard of the New York delegation and got into the Wilson parade. Other delegates took part and a policeman took part in the demonstration that tried to stop Roosevelt. Roosevelt won out. He went off with the standard. Fists flew thick and fast for the moment and it looked as if somebody was going to be hurt. As it turned out no damage was done. At 12:45 o'clock the Wilson demonstration died away.

All Ready For Action.

San Francisco, June 28.—Delegates and leaders were prepared for a fight over both platform and candidates as the Democratic National covention assembled today for its opening session. The livest subject in minds of delegates manifestly was the impending prohibition fight, but talk of candidates was gaining more and more attention as the rival managers got down to cases with the big body of uninstructed and unpledged delegates. The latest turn of the McAdoo boom furnished a new angle to the convention preliminaries, but its precise effect on the relative situation of the candidates was not clear.

Announcement that the former secretary of the treasury, despite his declaration he did not want the nomination, would be willing to accept it was variously accepted by several elements in the fight.

By some it was declared the developments meant that McAdoo, whose supporters had hitherto planned to keep him in the background for several ballots would be an active contender from the start, and that in subsequence the convention, like that of the republicans of Chicago, would have a big three running together on the opening roll call.

Possibility of such development brought renewed claims of consistent gains from the supporters of Palmer and Cox, and set the dark horse champing impatiently as they recalled what happened to the big three at Chicago.

The Palmer and Cox managers sought to discount the apparent significance of the McAdoo announcement, which was made late last night by National Committeeman Love, of Texas, without saying whether he had any direct authorization from Mr. McAdoo. It was apparent many of the McAdoo workers, who have been canvassing for votes without much organization, or system, accepted the statement of Mr. Love at is face value.

Address of Cummings.

San Francisco, June 28.—The League of Nations covenant was championed as 'Monroe Doctrine' of World" by Homer Cummings, temporary chairman of the Democratic national convention, in his keynote address here today.

Of the peace treaty's defeat in the senate, he said: "No blacker crime against civilization has ever soiled the pages of our history."

He characterized the republican platform as "reactionary and provincial". "Filled with premeditated slanders and vague promises, it will be searched in vain for one constructive suggestion for the reformation of the conditions which it criticizes and deplores," he continued.

"The oppressed peoples of the earth will look to it in vain. It contains no message of hope for Ireland; no word of mercy for Armenia, conceals a sword for Mexico. It is the work of men concerned more with material things than with human rights. It contains no thought no purpose, which can give impulse or thrill to those who love liberty and hope to make the world a safer and happier place for the average man."

Constructive Legislation.

He declared that the peace time record of the democratic party from March, 1913 to the outbreak of the world war has to its credit "more effective, constructive and remedial legislation than the republican party had placed upon the statute books in a generation."

Praising the administration's course in the war he said: "We fought a great war, for a great cause and we had a leadership that carried America to greater heights of honor and power and glory than she has ever known before in her entire history."

"Let no one misunderstand. These great affairs were carried forward under the stimulus of American patriotism, supported by the courage and spirit of our people. All this is freely and gladly acknowledged. but surely the time has come when, because of the calculated criticism and premeditated calumnies of the opposition, we are entitled to call attention to the fact that all of these things were accomplished under the leadership of a great Democrat and of a great Democratic Administration. If the republican leaders are not able to rejoice with us in this American triumph they should have the grace to remain silent, for it does not lie in the mouths of those who conducted the Spanish-American war to indulge in the luxury of criticism."

Rap "Smelling Committees"

Referring to congressional investigations by "smelling committees", he said that over 80 investigations have been made, over two million dollars wasted and "the result has been to prove that it was the cleanest war ever fought in the history of civilization."

"The republican party became so fixed in its incorrigible habit of conducting investigations that it finally turned to the fruitful task of investigating itself. They discovered fraud and graft and gross and inexcusable expenditures. The revelations disclose the fact that the meeting at Chicago was not a convention but an auction. The highest bidder, however, did not get the prize. The publicity which overtook the proceedings frustrated the initial purpose. The Chicago convention left the democratic party as the sole custodian of the honor of the country."

Peace achievements of the democratic party, he asserted, "freed the farmer from the deadening effects

(Continued on Page 2.)

MRS. DAVIS HURT WHEN KNOCKED DOWN BY DOG

Mrs. W. H. Davis, 1403 South Moniteau, was knocked down on Ohio street Monday morning by a large Collie dog, and severely injured her hip and suffered other bruises on her body.

Mrs. Davis was walking on the west side of the street between Third and Fourth street, when the dog rushed from the alley, knocking her down. She was taken into Guenther's store where Dr. E. A. Wood was called. He immediately took her to her home where he dressed her hip and stated that it was not broken, but was severely injured.

HOMER PIGEONS MADE FAST FLIGHT TO COLUMBIA

Dr. J. E. Cannady, of this city, Friday released sixteen pigeons sent here by express from Columia, Mo., by I. Wolfson and they made the flight back to that city in a remarkably short time.

The pigeons were freed at 7:30 a. m., and the first of the number reached Columbia fifty minutes later, arriving there at 8:30 a. m.

Others followed twenty to thirty minutes later.

SEDALIAN ONLY MISSOURIAN SECURING HIGH HONOR.

Rev J. F. W. Helmkamp, pastor of Immanuel Evangelical church, has received word that his son, Ralph W. Helmkamp, who recently was awarded a Harvard University scholarship, is the only Missourian in the list of awards which comprises students from twenty-six states and several foreign countries.

Young Helmkamp is a first year student in the graduate school.

WEST SIDERS WON FROM CAPITAL CLUB SUNDAY

The Capital base ball team was defeated Sunday afternoon by the Westsiders by a score of 18 to 15.

Batteries were Brooks, Mason and kirby for the Westsiders; Nichols and Hatsley for the Capital.

Any team wanting a game may call Victor Mason, Bell phone 3168 after 5:30 p. m.

MOTORED TO SEDALIA TO ENJOY AIRPLANE FLIGHT

Mrs. John Cleave, wife of a prominent Clintonian, with a company of friends motored to Sedalia the past week and she enjoyed the thrill of an airplane flight from the Missouri State Fair grounds.

Accompanying her on the air journey was Fern Cumm, also of Clinton.

ARKANSAS NEGRO HELD FOR HAVING CONCEALED WEAPON

Willie Forney, a negro who stated that his home was in Arkansas, was arrested about nine o'clock Monday morning at Moore's scond hand store by Special Officer Woodson, of the Missouri Pacific, on a charge of carrying concealed weapons. Forney carried a large revolver, loaded, and a pocket of shells. He was placed in the city jail.

COL. AND MRS. SCRUTON TO RELATIVE'S BEDSIDE.

Colonel and Mrs. George H. Scruton left Monday morning for Springfield, Mo., called by the critical illness of Mrs. Scruton's brother-in-law, Louis Hinton, a well known druggist of that city.

VIEWS OF DONORS TO THE CENTENNIAL DESIRED AT ONCE

Did you subscribe to the Memorial-Centennial fund? If so, a few days ago you received a communication from Messrs. Andrews and Melton, chairmen of the joint committees in charge of that two-fold project requesting an expression of your wishes relative to the use of the money pledged—whether you were willing for the first 50 per cent to be utilized in promoting the Centennial—and they sent along a self addressed and stamped return postal card for your reply.

Have you answered that communication yet? If not, what are you waiting for—why don't you fill out and return that card now? Those men are anxious to know just what your performances are. A very large number of the subscribers have already replied and, almost without exception they express a desire to have the Centennial pushed vigorously from now on, realizing that the time is short, the promotion work required to insure its success is of tremendous proportions and that a large amount of money will be needed to pay expenses of this work. Were the whole amount so far subscribed for the joint object made at once available for the Centennial exposition, it would not be sufficient.

For instance: A few days ago a little preliminary order for 52,000 pieces of printed matter was placed. The stenographic and clerical work required to prepare that matter for mailing throughout the country and the postage necessary to carry it—to say nothing of the brains to prepare the copy and direct the work—will exceed $500. And that is just the beginning of the start—this work must be continued and pushed vigorously and unremittingly for the next 12 months and will grow in volume as it progresses.

Are you a Sedalia business or professional man or property owner? Have you given any serious thought to the possibilities in a business way of that Centennial celebration and to of its big features, the "Home-Coming" and the "Reunion of all living descendants of all Missouri governors?" If not, you run the risk of becoming a "back number." Tens of thousands of the visitors to the State Fair here next August 14-21 will be inquisitive about the Centennial and liable to ask you questions and it would be somewhat awkward, to say the least, if you have to confess that you don't know anything about it. Call at the Centennial committee headquarters in the Chamber of Commerce room the first time you have leisure and "talk it over"—there ou will see a large force of stenographers at work and it will begin to dawn upon you "where the money goes" also why more, a lot more is needed.

SEDALIA BOY TO ENTER MILITARY ACADEMY

William Triplett, son of Mr. and Mrs. H. G. Triplett of 1901 South Osage avenue, left today at noon for New York to go to West Point where he will enter the West Point officers training school. Triplett received his appointment to West Point some time ago together with several other Sedalia boys but was the only one to successfully pass his examinations.

Triplett, is a graduate from the Sedalia High school class of 1920. He was in the army for three years and saw active service with the army in France during the world war. Returning to Sedalia after being discharged he again entered the high school, carrying eight subjects that he might graduate this year. Triplett has a legion of friends in Sedalia who wish him success in his work at West Point.

DEMOCRATIC CLUB TO HAVE ELECTION TONIGHT

Monday evening at the headquarters of the American Legion the Pettis County Democratic club will meet and hold its election of officers.

Every democrat in the county young and old, is urged to become a member of the organization, and all are asked to be present Monday evening to participate in the election of good party leaders for the offices to be tilled.

New Superintendent Here.

Professor C. A. Green, successor to Prof. John P. Gass, superintendent of the Sedalia public schools, was in Sedalia Monday attending to business affairs. Prof. Green intends to move his family to Sedalia from Webb City about the middle of July.

ADVERTISING TRUCK OF STATE FAIR IS OFF FOR CHICAGO

FLOAT TO BE ENTERED IN THE ELKS NATIONAL CONVENTION PARADE ON JULY 7—TOUR OF MANY IMPORTANT CITIES IN NORTHERN AND EASTERN PART OF STATE IN PLACING OF POSTERS FOR THE ANNUAL STATE EXPOSITION.

The Missouri State Fair bill posting truck left early this morning for North Missouri on the first advertising tour of the year. The truck will post north by way of Boonville to Macon, Kirksville and Lancaster. There it will turn east and follow the Iowa border to Keokuk the last o fthe week.

The truck will then be taken to Chicago to carry the float entered by Missouri Elks in the National Elks parade on July 7. The state lodges have gone to a great expense in preparing this float, and it is expected that it will place high in the judges' ranking. The float is being made of Missouri products that it may picture the resources of this state.

After the parade this State Fair truck will take the float on the rest of their tours through Missouri.. After leaving Chicago the truck will return to Sedalia on July 17 after posting all the eastern part of the state north of the Missouri river. In many places the local Elks have arranged to turn out in force to see the float and help the bill posters bill their town for the State Fair.

YEOMEN MEMORIAL HELD AT EPWORTH CHURCH

The Yeomen memorial exercises were held at the Epworth Methodist church, Sixth street and Summit avenue, Sunday afternoon when an execellent program was presented.

Mrs. Minnie I. Snyder, district manager, introduced the speaker of the afternoon, Past Foreman E. W. Couey, and gave a brief history of the order. During the past year the order has only lost one member, Mrs. Nellie Cawley, and during the eleven years since the organization of the local homestead there have been twenty-one deaths, including one juvenile member. As Mrs. Snyder called the roll of the deceased members, twenty-one flower girls, dressed in white, walked to miniature graves, and placed a bouquet of flowers on the graves.

Mr. Couey made a splendid talk telling of the value of fraternity, and used the parable of the Good Samaritan to show how America should show brotherly love toward Armenia, a country now in distress and calling to America for assistance.

At the close of the services a committee went to Crown Hill cemetery and placed flowers on the graves of the departed members.

LEE LOONEY PLACED ON CREDENTIALS COMMITTEE

At a meeting of the Missouri delegation in pre-convention caucus at the democratic national convention at San Francisco Saturday night Lee Looney, of Sedalia, delegate from the seventh district, was made a member of the committee on credentials. Looney is said to be lined up with the Reed forces. John Cosgrove, an "anti-Reed" man, is the other member of the credentials committee from this state.

Women were chosen to important places on committees. Among the committees named were the following:

Permanent organization—Mrs. Homer S. Faulkner and Mrs. E. E. Wing.

Rules and order of business—Miss Gertie Williams and C. E. Yacey.

Resolutions—W. W. Graves.

Frederick D. Gardner was named chairman of the delegation.

NEW COUNCIL OF K. AND L. OF S. MET SATURDAY

Sedalia Council No. 3462, Knights and Ladies of Security, met in regular session Saturday evening, June 26, in the Stanley-Hatton building with President W. B. Rimel in the chair. There was a large attendance and five applications were baloted on and four new members initiated into the order. District Deputy C. H. Reed, of Springfield was present and made a very interesting talk.

W. B. Rimel, the president, recited a poem that was very appropriate for the good of the order.

This was followed by a reading by Mrs. John Martin. Following the program a dance was enjoyed.

The next meeting will be held Saturday, July 3.

Former Sedalian to Wed

Sedalia friends of Alvin C. Brown, a former resident of this city, who has many acquaintances here, have been apprised of his marriage to be celebrated at 4 o'clock Tuesday afternoon in Kansas City. The bride-elect is Miss Amelia A. Froelich, a charming young woman of that city.

Mr. Brown is a son of Mr. and Mrs. J. C. Brown, who resided here a number of years ago.

Election of Officers.

The Y. P. S. C. E. of the Cumberland Presbyterian church, Sixteenth street and Harrison avenue, held their semi-annual election of officers. The following were chosen:

President, George Emo.
Vice President, Estelle Wear.
Secretary, Myrtle Byler.
Cor. Secretary, Inez Owens.
Treasurer, Frieda Emo.

The social committee announced a social hour to be held at the church Friday night.

CARE SHOULD BE TAKEN TO MINIMIZE DANGER

"That fellow ought to be shot or arested." Such was the declaration of a street car motorman on Friday afternoon at the intersection of Ohio and Fourth street when his car stopped to take on a lot of passengers and a darkey driving a flivver came speeding up the street and had they not scurried out of the way, several of those passengers would have been run over and injured or killed. Every one of those endangered passengers, as well as the others already on the car, heartily agreed with the motorman's declaration. But, apparently, no one had a gun and that darkey sped on at 25 or 30 miles an hour.

Every city the size of Sedalia and larger throughout the country is already worrying over traffic problems—what to do and where to place the large number of automobiles and other motor vehicles that use their streets. Sedalia is particularly unfortunate in that her principal business street is too narrow by one-half. If all auto drivers would use good sense and common decency in regarding the rights and safety of the public—would in fact obey the provisions of the traffic ordinances, danger would be minimized even though suhc drivers would often be delayed and inconvenienced.

The Kansas City banch of the National Safety Council has been giving the auto traffic problem of that city serious consideration and a few days ago recommended a minimum fine of $100 for the three major offenses by motor dricers: Speeding, driving to left or street cars, and passing such cars while loading or discharging passengers.

Last year during State Fair week the auto traffic congestion on Ohio street was dense and difficult to handle. This year there is every probability that it will be from 25 to 50 per cent worse. If Sedalians wantonly and indiscriminately violate the traffic ordinance, what may be expected from strange visitors, many of them from rurral and village localities where such dangers and restrictions are unknown? It is becoming urgently necessary for the authorities to employ plain clothes police and motorcycle patrolmen to catch and arrest the motor maniacs and, if present penalties will not repress their violations to manifold those fines.

THIS IS THE LAST WEEK OF PRESBYTERIAN REVIVAL

Crowds that could not be seated in the church came yesterday to hear the Indian Evangelist at the Broadway Presbyterian church. At the evening service 40 or more people came in a body with their minister from Hughesville, and there were other delegations from other parts o fthe county. The meeting will continue through this week and through next Sunday ending on that day. Dr. Wright preached in the morning on the text, "Woe to them that be at Ease in Zion." He spoke against the sin of worldliness, and gave the reasons for the lack of spiritual power in the church. The subject to the evening sermon was "Striving Against the Spirit."

During the morning services of this week, which begin at 9:45 the general subject will be, "The Holy Spirit, and His Work in the World." The evening services begin at 7:30 p. m. Tonight Dr. Wright will preach on "Hell."

LARGE CROWD ATTENDED SUNDAY SCHOOL RALLY

The First Christian church was crowded Sunday afternoon when a mass meeting of all the Sunday schools of the city was held. Rev. Sterling A. Williams, of Kansas City, was the speaker of the afternoon and took for his subject, "Our Greatest Problem and its Solution." His talk was unusually interesting and was greatly appreciated by the audience.

Vocal solos were rendered by Miss Moretta Hinkle and Ross Anderson.

GRACE M. E. CHURCH PICNIC TO BE HELD WEDNESDAY

The children of Grace M. E. Sunday school will assemble at the church Wednesday at 3 p. m., instead of Tuesday as announced at church Sunday, and will be taken in automobiles to Liberty park, where a picnic will be held.

The children will enjoy games and amusements until 6:30 o'clock when supper will be served. Friends of the school are requested to bring well filled baskets and assist in making the time pleasant for the children.

Left To Attend Meeting.

Miss Rose Waddell, secretary of the local welfare board, left Monday morning for Kansas City to attend a meeting of the executive committee of the state welfare association.

TRAIN CRASHED INTO TRUCK LOAD ON WAY TO PICNIC

TEN KILLED AND NINE INJURED NEAR HUNTINBURG, IND., SUNDAY MORNING—RELIEF TRAIN TOOK INJURED TO EVANSVILLE—EVERY MEMBER OF ONE FAMILY WAS EITHER KILLED OR BADLY HURST—PHYSICIANS RUSHED TO SCENE.

Evanville, Ind., June 28.—Ten persons were killed and nine others injured, three probably fatally, early yesterday when a passenger train on the Southern Railroad, near Huntingburg, Ind., ran into a truck loaded with twenty-one people who were on their way to attend a picnic given by the Woodmen Circle.

The dead:
Ed Rehl, 40 years old.
Mrs. Ed Rehl, 33 years old.
Carl Rehl, their son, 9 years old.
Mrs. Walter Setineker, 25 years old.
Mrs. Alonzo Stutsman, 41 years old.
Ben Fuchs, 28 years old.
——Fuchs, boy, 7 years old.
——Mayo, girl, 14 years old.
Mrs. Will Hartke, 42 years old.
Waldo Hartke, 14 years old.

The injured:
Nadine Rehl, Louise Rehl and Ronald Rehl, children of Mr. and Mrs. Rehl, who were killed; Mildred Stutsman, Margaret Stutsman, Walter Steineker and Russell Steineker; Anna Hartke, daughter of Mrs. Will Hartke, a victim, and Anna Behrens.

The train that hit the truck left Princeton at 7 o'clock yesterday morning. The accident happened in the suburbs of Huntingsburg. Three truck loads of people were going to the Woodmen picnic and the truck in front was struck. Jacob Bretz, driver of the truck, saw the approach of the train but could not stop the truck in time to avoid the accident. Both he and his wife jumped from the truck and their lives were saved.

There is a short curve in the railroad at the point where the accident happened and it is said the train was running at the rate of seventy-five miles an hour. When hit by the train the truck was hurled over several times and the occupants were scattered over the space occupied by three telephone poles. The people of the neighborhood opened their homes to the injured and they were given all the attention possible while the relief train was being made up at Huntingburg.

The relief train started with the injured to Princeton, but at Oakland City there was a wreck of a freight train and this forced the relief train to turn back to Huntingburg and it came into Evansville, arriving here early last afternoon. All of the injured were take to St. Mary's hospital. Of the injured it is expected that Walter Seineker, Olive Stutsman and Louise Rehl will die. They were seriously injured internally. Four Huntingburg physicians and a physician from Jasper with a trained nurse accompanied the relief train to Evansville.

Every member of the Rehl family was either killed or injured in the accident.

OTTO KLUEBER ACCEPTS POSITION IN CANADA

Otto Klueber, who has been making a trip through the east, in a letter to Arthur Crandall, posted at Mt. Clemens, Mich., states he made a visit of numerous of the big optical factories and had accepted a flattering offer to represent a number of them in Canadian and British Columbian territory.

Mr. Klueber after a short visit in Detroit will start on his initial trip. Mr. Klueber was formerly the junior member of the Ohmond & Klueber Optical company, of this city.

THE WEATHER.

PHELIX AND PHERDINAND.

The Weather.

Generally fair and continued warm tonight and Tuesday.

The Weather Record.

Sunrise 4:37 a. m. Sunset 7:39 p. m. The temperature at 7 a. m. was 70 degrees above zero and at 2:00 p. m. 92 degrees above.

Old Series Established 1868 | New Series Established 1907

THE SEDALIA DEMOCRAT

Entered at the postoffice at Sedalia, Mo., as second-class matter, under the Act of Congress of March 8, 1889.

Member
Associated Press
American Newspaper Publishers' Association.

D. STANLEY .... President
. H. POWELL .... Vice President
EORGE H. TRADER .... Secretary
EORGE H. SCRUTON .... Editor
. J. BRILL .... Advertising Manager

Address all communications to
SEDALIA DEMOCRAT COMPANY,
Democrat Building,
Sedalia, Missouri

TELEPHONE NUMBERS:
ell—News Department 232
Business, Advertising, Circulation 520
ome—News Department 232
Business, Advertising, Circulation 232-Y

SUBSCRIPTION RATES:
To The Sedalia Democrat Effective February 1, 1920.
The Daily Democrat, by carrier:
By the week, 15c payable weekly, after delivery.
y the month, 55c, payable monthly, after delivery.
The price of The Weekly Democrat is $1.50 a ear, always payable in advance.

MEMBER OF THE ASSOCIATED PRESS.
The Associated Press is exclusively entitled to e use for republication of all news dispatches edited to it or not otherwise credited in this aper and also the local news published herein. ll rights of republication of special dispatches erein are also reserved.

THE McADOO BOOM.

Burris A. Jenkins, clergyman and ewspaper publisher of Kansas City, a very persistent gentleman. When e sets his mind on a thing he cannot e turned from it. He is going to nominate Mr. McAdoo at San Francisco n spite of everything and everybody ncluding Mr. McAdoo himself. The atter has labored with him but in ain. He has declared that he does not want the nomination and does not vish to be President and he has begged the Rev. Jenkins to desist from his ell purpose. But the Rev. Jenkins is damant; he is immovable granite; he s going to present Mr. McAdoo's ame to the convention if it is his last et. And Mr. McAdoo being apprised f Mr. Jenkins' unshakable purpose as now thrown up his hands. "What nore can I do?" he asks.

There does not seem to be anything hat he can do. Mr. Jenkins is a free American citizen, and if he wishes to o this thing, there is no law that can estrain him. It is not easy, indeed it s almost impossible, for a man to void being nominated for President f a sufficiently large number of people favorably placed are determined o nominate him. Mr. Jenkins is only ne man, but it is certain that a great nany other delegates to the convention feel almost if not quite as strongly s he does with regards to Mr. McAdoo.

As for the latter, in case of his nomination, he will find himself in a tronger position than ever because of his apparent unwillingness to run and because of the grounds on which he based his unwillingness. To some extent, at any rate, his lack of ambition to be President would offset the epublican "Crown Prince" propaganda, the republican pretense that to elect a son-in-law of President Wilson would be to found a "dynasty." Mr. McAdoo's statement that he is not a ich man and lacks the money to meet he expenses of a campaign makes a highly effective contrast to the enormous campaign expenditures already revealed on the republican side. It is a contrast which would appeal with much force to a very large number of people.

It may well be, taking these things nto account, that Mr. McAdoo—no matter how sincere his effort to avoid he nomination—has thereby enhanced the likelihood that he will be nominated. And if this should come about, it will be quite useless for the republicans to claim that this whole procedure has been a deliberate maneuver, a carefully thought out stratagem designed to win him the nomination. Even if the republicans succeed in persuading some people of this, they will be just as likely to vote for Mr. McAdoo anyhow because the American voter admires clever political strategy and takes pleasure in supporting a clever political strategist.

Considering the part the women are likely to play in the election, it might be well for the democrats to take some account of the pulshritude of the various candidates in choosing their nominee.

Mrs. Frederick Tahl, of Illinois, wants to substitute the rooster for the donkey as the democratic emblem. Let's wait and see what the convention does.

Mr. Harding's phrase," preserved nationality" is hardly a happy one. It suggests something sealed up in a jar and laid away on a shelf.

PATRIOTIC TOUCH OPENING DEMOCRATIC CONVENTION

(Continued from Page One)

of usurious financial control. Labor was given its Magna Charta of Liberty. Business and finance were released from the thralldom of uncertainty and hazard."

Income Tax Law.

"The income tax law," he said, "relieved our law of the reproach of being unjustly burdensome to the poor. The extravagances and iniquities of the traiff system were removed and a non-partisan tariff commission created. Pan-Americanism was encouraged and the bread thus cast upon the waters came back to us many fold. Alaska was opened to commerce and development. Dollar diplomacy was destroyed. A corrupt lobby was driven from the national capitol. An effective Seaman's Act was adopted. The federal trade commission was created. Child labor legislation was enacted. The parcel post and rural free delivery were developed. A good roads bill and a rural credits act were passed. A secretary of labor was given a seat in the cabinet of the president. Eight hour laws were adopted. The Clayton Amendment to the Sherman anti-trust act was passed, freeing American labor and taking it from the list of commodities. The Smith-Lever bill for the imporvement of agricultural conditions was passed. A corrupt practice act was adopted. A well considered warehouse act was passed. Federal employment bureaus were created. Farm loans banks, postal savings banks and the federal reserve system were established.

"The federal reserve system, passed over the opposition of the leaders of the republican party, enabied America to withstand the strain of war without shock or panic and ultimately made our country the greatest creditor nation of the world."

Turning to the record of the Republican congress since 1918, Mr. Cummings said it was "barren of achievement, shameless in waste of time and money without parallel for its incompetencies, failures and repudiations."

President Wilson's two appeals before congress for legislation dealing with profiteering, reduction of taxation, aid for soldiers and laws to improve relations of capital and labor were ignored, he declared and "after a year of sterile debate our country has neither peace nor reconstruction."

Praise Given President.

He dwelt particularly on attacks made upon the president. Malice followed him to the peace table, he said, and wide spread propaganda made it imperative when he returned from Paris to "make a struggle for that which had been won at incalculable cost. This meant wreck of health, sickness for months on a bed of pain, and worse—the sickness of heart which comes from the knowledge that political adversaries are savagely destroying not merely the work of men's hands, but the world's hope of settled peace. This was the affliction—this the crucifixion."

Mr. Cummings continued that in one sense "it is quite immaterial what the people say about the president. Nothing we can say can add or detract from the fame that will flow down the unending channels of history."

League of Nations.

He cited the republican and progressive platforms of 1916 as part of the record placing this country in favor of the league of nations.

"The republican platform contains a vague promise to establish another or a different form of association," he said. "There is no mental dishonesty more transparent than that which expresses fealty to a league of nations while opposing the only league that exists or is ever apt to exist.

"What nations stand outside? Revolutionary Mexico, Bolshevist Russia, unspeakable Turkey and—the United States.

"It is not yet too late. Let us stand with the forces of civilization The choice is plain. It is between the democratic party's support of the league of nations, with its program of peace, disarmament and world fraternity, and the Republican party's platform of repudiation, provincialism, militarism and world chaos."

It is not reservations that the president stands against, said Mr. Cummings, but nullification. He told how President Wilson had published the tentative text of the league covenant widely in 1919, asking for criticism and receiving suggestions from Taft, Hughes and others that were "actually incorporated into the revised draft of the league."

Defends Peace Treaty.

Senator Lodge, he said, refused to offer constructive amendments at any time. "So intolerant was his attitude that he would not even consider a compromise proposed by Former President Taft of his own party and wihch was assured of suport of 40 democratic senators. Senator Lodge knew that he controlled the senate and that in his own time and way he would destroy the treaty.

"This is the sordid story of it's defeat," said Cummings, after reviewing the senate's action in the matter. "No blacker crime against civilization has ever soiled the pages of our history. The last chapter was written at Chicago."

"Let the true purpose of our party be clearly understood," he said in concluding his address. "We stand squarely for the same ideals of peace as those for which the war was fought. We support without flinching the only feasible plan for peace and justice. We will not submit to the repudiation of the peace treaty or to any process by which it ns whittled down to the vanishing point. We decline to compromise our principles or pawn our immortal souls for selfish purposes. We do not turn our backs upon the history of the last three years. We seek no avenue of retreat. We insist that the forward course is the only righteous course.

"We seek to re-establish the fruits of victory, to reinstate the good faith of our country and to restore it to its rightful place among the nations of the earth. Our cause constitutes a summons to duty. The ancient faith revives. The immortal part of man speaks for us. The services of the past, the sacrifices of war, the hope of the future, constitute a spiritual force gathering about our banners. We shall release again the checked forces of civilization and America shall take up once more the leadership of the world."

Move To Check Profiteers.

San Francisco, June 28.—State commissions similar to the federal trade commission to prevent profiteering are a feature of a plan of checking profiteering proposed by Wm. J. Bryan. It is as follows: The democratic party pledges the nation to rid it of the protiteer, and to close the door against his return. It will endeavor to eliminate all unnecessary middleman by the encouragement of organizations among producers that will bring those who sell and those who use nearer to gether. It will enact and enforce laws that will effectively prevent excessive charges by such middleman as are necessary.

To this end it will demand legislation subjecting to the penalties of the criminal law all corporate officers and employes who give or carry out instructions that result in extortion. It will make it unlawful for any one engaged in interstate commerce to make the sale of one article dependent upon the purchase of another article and it will require such corporations to disclose to customers the difference between cost price and selling price. It will endeavor to create in the several states trade commissions with powers as ample as those of the federal trade commission and then enact laws authorizing any local community to create as needed similar commissions for the investigation of local charges of profiteering. The clause to punish profiteering by corporation officers, Mr. Bryan says, is designed to meet court decisions preventing prison sentences being imposed on corporation officers.

Fight For Bonus Legislation.

San Francisco, June 28.—Service men among convention delegates today perfected plans for obtaining the endorsement of the democratic party for bonds bonus legislation.

It was decided to adopt the American Legion "four way" plan of regarding veterans of the late war by extending paid up insurance rural or suburban home aid, vocational edpcation, or flat cash compensation. Richard Seelye Jones, chairman of the Washington state delegation, Major Bennet Clark, of iMssouri, son of Representative Champ Clark, Col. Barry, of Tennessee, and E. W. Robertson, of Spokane, Wash., were selected to appear before the resolutions committee with the plank drawn for its approval.

Expect McAdoo To Accept.

San Francisco, June 28.—Friends of William G. McAdoo have received what they characterize as assurances that if nominated McAdoo will accept.

The definite statement that McAdoo would accept was made by Thomas B. Love, national committeeman from Texas.

"I say with assurance that if nominated, he will accept," Love declared in a formal statement.

While Love declined to elaborate, McAdoo supporters were unanimous in declaring that it might be taken as authentic. Love is one of McAdoo's close personal friends, was an Assistant Secretary of the Treasury under him, and during the last year has been very active in creating McAdoo sentiment.

Love's statement follows:

"The question is frequently asked whether, in view of Mr. McAdoo's sincere desire that his name not be presented to the convention, he would accept the nomination if made.

"I say with assurance, that if nominated, he will accept.

"The constantly increasing demand for Mr. McAdoo's nomination among arriving uninstructed delegates convinces me that he will be nominated. Texas will cast forty votes for him from the beginning until he is nominated."

Love's statement injected new life into the McAdoo boom, and delegates who had once declared for him but later expressed other affiliations in view of his declinations to run, declared there would be a return of strength.

LEGION BALL CLUB WON GAME AGAINST NEW FRANKLIN

The American Legion base ball team defeated the fast New Franklin Club Sunday afternoon at Liberty park by a score of 11 to 6. The Legion boys plainly had the visitors out classed from the start and proceeded to make a race track of the diamond. All of the Legion boys were hitting hard and slaughtered "Tex" Hall for 10 safe blows. McVey was on the mound for the Legion and twirled a fine game allowing the New Franklin team only six hits during the game. The hard slugging of Workman, and Gutridge and the fast fielding of Ruley on first base were the features of the Legion game.

Sedalians will have a chance to see McVey in action again next Sunday when he will play against the Sedalia Athletics pitching in the two games series with the Kansas City Schmelzers.

The Legion team is showing much better form and with its infield strengthened with Morai and Wise of Kansas City, they will present a winning team.

COLLEGES AT VIENNA ARE ON VERGE OF COLLAPSE

Vienna, June 28.—The universities and technical institutes of Vienna are on the verge of collapse according to a report of the chairman of the committee for education.

Their grants are still on the scale fixed in 1913 which the falling crown and enhanced prices make a mere pittance. For instance the entire subsidy of the Meteroligical Institute does not suffice to subscribe for one English periodical considered essential to its work.

All of the colleges are five years in arrears for scientific publications and in debt for other material. Laboratory utensils have increased in price to more than 20 times prewar cost while chemical and medical supplies have reached fantastic prices. Cocaine is cited at a striking example. Costing formerly 200 crowns a kilogram (of 2.20 pounds) it it now worth 48,000. Iodine is worth 3,500 crowns the kilogram. Platinum is practically unpurchasable, the quotation being 650,000 crowns the kilogram.

Vivisection has been abandoned because of the cost of animals, mechanical studies stopped for lack of machinery and throughout the list of technical schools the same conditions exist.

Formerly the government schools provided needy students with the necessary materials and equipment for scientific work, but now the enrollment is five times greater than before the war.

For Taxi call Ferguson. Phones 555.

Wanted—Sewing machine operators. Lamy Mfg. Co.

Dietzman & Pfunder Guarantee VIGORAL AND BIG S FLOUR..

Are you going to Longwood for the big convention?

AMUSEMENTS

"Why Change Your Wife" at the Sedalia Theater

Today and Tomorrow.

The picture that has caused more comment than any other picture ever produced throughout the United States is "Why Change Your Wife," which is showing at the Sedalia for two days only, today and tomorrow. The principal players are well known to Sedalia theater goers. Thomas Meighan as the husband, who scored such an immense hit in "The Miracle Man," has the leading male role, Gloria Swanson as the wife, will be remembered as having the leading feminine role in "Male and Female," and Bebe Daniels as the "other woman" is a great favorite, having begun her career with Harold Lloyd in his comedies and who now has become a famous star.

"Why Change Your Wife" is a story of married life. It is staged in the rich and lavish manner of all the DeMile productions, being the last picture that Cecil B. DeMille has produced. The cast throughout is excellent while the costumin is exceptionally rich. This picture will prove a delight to all who witness it.

A pleasant surprise—a well filled bowl of ..... JERSEY Corn Flakes and fresh milk—perhaps fruit
JERSEY Ask your grocer
"Learn the Jersey Difference"

PRICE $120
SPECIAL FOR A FEW DAYS
This beautiful golden oak slightly used Repossessed) genuine Columbia Grafonola and 24 selections for $100.
TERMS TO SUIT.
We cannot cut prices on our new Columbia. Come in first of the week and see us.
MALONE'S MUSIC SHOP
BELL PHONE 324.

Dodge Brothers Motor Cars

Dodge Brothers motor car appeals to the shrewd buyer, because he knows from the experience of others, that he can depend upon it for faithful daily service, at a fixed cost.

$1185 F. O. B. FACTORY LIGHTS AND WAR TAX $115
IMMEDIATE DELIVERY.

FISHER AUTO SALES CO.

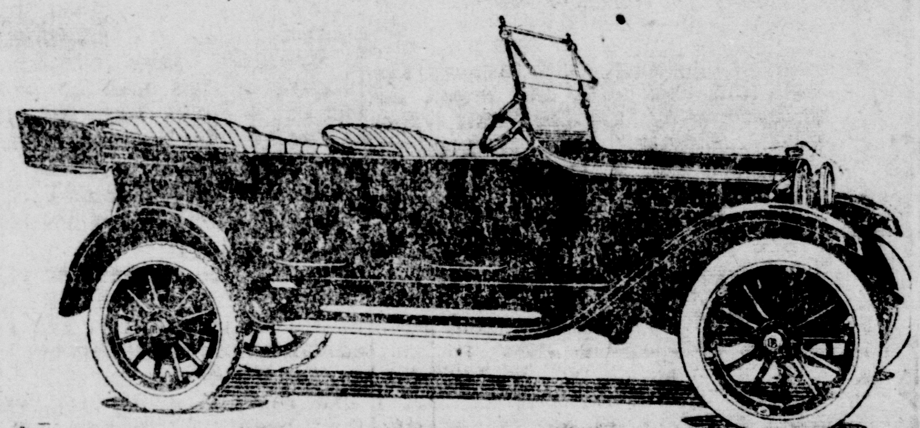

The SEDALIA Individualized TRUTH Presentation

IT'S COOL HERE
TODAY AND TOMORROW

PRICES Matinee, Children 15c, Adults 20c
Nights, Children 15c, Adults 25c

Jesse L. Lasky presents Cecil B. DeMille's PRODUCTION "WHY CHANGE YOUR WIFE?" A Paramount Artcraft Picture
Thomas Meighan, Gloria Swanson, Bebe Daniels, Theodore Kosloff.

Why Don's Wives Remain With Their Husbands Sweethearts?

The greatest question of modern life, presented—and answered—in this fascinating companion picture to Cecil B. DeMille's "Don't Change Your Husband."

A. A. TODAY
Double Feature Program
A HAROLD LLOYD Special Comedy "CAPTAIN KIDD'S KIDS"

The second of the Million Dollar Comedies. You remember "Bumping into Broadway?"—Well see "CAPTAIN KIDD'S KIDS" and enjoy another good laugh. Last times today for "CAPTAIN KID'S KIDS"

If Shirley had kept it in the "First National Bank" he'd never have learned of her little masquerade. Lut she took it out and thereupon hangs the predicament of the girl who wanted to live "the way they do in the 'movies.'"

The Kinogram—

NEWS PICTURES
ALSO ANIOGHT

HERE WEDNESDAY
DOROTHY GISH In PEPPY POLLY

COMING—
LOUISA M. ALCOTTS FAMOUS STORY—
"LITTLE WOMEN"

JUST A MINUTE PLEASE

When you clean house, let us handle your curtains, blankets, quilts and other heavy articles besides the regular weekly accumulation of soiled clothing.

YOU WILL LIKE OUR WORK.

THE BEST LAUNDRY COMPANY
PHONES 2100 | RED MOTOR CARS
"WE SOAK THE CLOTHES—NOT OUR CUSTOMERS"

BOILER REPAIRING
Expert Acetylene Welder
Automobile Repairing
Satisfaction Guaranteed.
Missouri Acetylene Welding Station
JACK WILLIAMS Owner.
223 South Osage

E. L. OFFUTT
Live Stock and General AUCTIONEER
Both Phones 5200
Houstonia Missouri

COME IN AND SEE THIS OIL STOVE

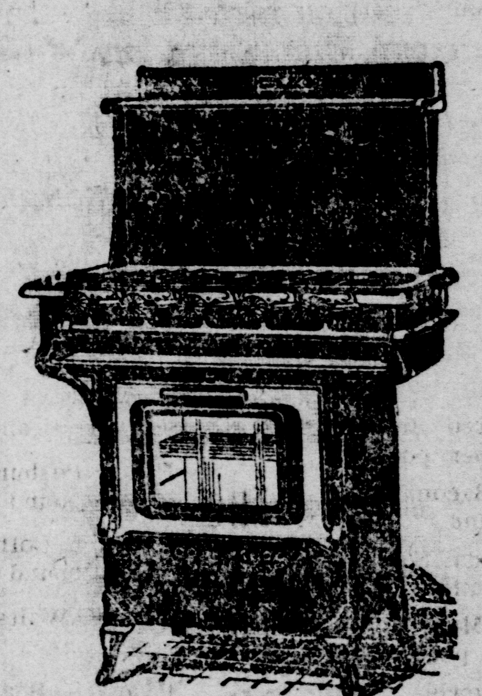

Come to our store and see a demonstration of the Red Star Stove. You will be amazed to see the quick work it makes of all cooking and baking. The big, patented burners give an intense heat, which you can easily regulate. One gallon of fuel gives twenty hours of cooking.

Here is the most practical and economical oil stove you can buy. It has all the advantages of a city gas range—at less cost.

See the Red Star Stove. Watch the burners as they become red hot. Then you will see the value of having this oil stove in your kitchen.

RED STAR
Detroit Vapor Oil Stove

H. W. KNIGHT HARDWARE CO.
114 West Second Street

THE OLDEST AND LARGEST BANK IN CENTRAL MISSOURI

CHOOSE EXPERIENCE

When you are selecting an institution in which to deposit your funds and through which you expect to transact your financial affairs, select the bank which has back of it a record of success, one in which there is ample evidence that service is rendered in the light of thorough experience.

The Citizens National Bank is an institution of this kind and it invites your business. Small and large accounts welcomed, both Checkings and Savings.

THE CITIZENS NATIONAL BANK SEDALIA, MO.

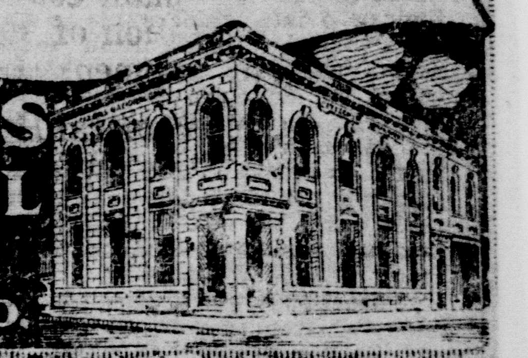

FOR Good COAL CALL Milton & Sons
Seventh and Engineer. Bell 424, Home 423

If You Are Easily Tired Out, Your Blood Needs Purifying

Clogged-up Impurities Will Undermine Your Health.

The first symptoms are usually a loss of appetite, followed by a gradual lessening of energy, the system becomes weaker day by day, until you feel yourself on the verge of a breakdown.

This whole condition is but the result of impurities in the blood that show that nature needs assistance in giving the system a general housecleaning.

Nearly everybody just now needs a few Bottles of S. S. S. to cleanse the system of impurities.

S. S. S. is without an equal as a general tonic and system builder It improves the appetite and gives new strength and vitality to both old and young.

Full information and valuable literature can be had by writing to Swift Specific Co., Atlanta, Ga.

PAY DAY SPECIALS

AT

B. FREDKIN'S

207 W. MAIN

Take advantage of these specials tomorrow. They are the lowest considering the quality, in Sedalia today.

Sugar, pure cane per pound	29c	Fancy Hawaiian sliced Pineapple in Heavy Syrup, No 3 cans, per can	45c
Sugar, pure cane per pound	28c	No. 3 can Peaches and Apricots in Heavy Syrup per can, 3 for $1.00	35c
with every $3.00 order of other groceries.			
Light Brown Sugar per pound	24c	No. 3 can solid packed Tomatoes	17½c
Pure kettle rendered Lard per pound	25c	No. 2 Can Corn and 4 for	55c
Pure Kettle rendered Lard in 50 lb can lots per pound	23c	Tall Can Carnation Cream, can	13c
Compound Lard per pound	22c	Tall Can Salmon 2 for	35c
Sugar Cured Breakfast Bacon, per pound	30c	Michigan Hand Picked Navy Beans, lb	10c
Smoked Bacon per pound	28c	Fancy Peabury Coffee per pound	35c
Fancy Bacon Squares per pound	27c	Monarch Coffee per pound	50c
Dry Salt Meat and 22c pound	18c	Crystal White Soap per bar	7c
Smoked Jowls per pound	18c	P. and G. Soap 3 for	25c
Swift's Hams per pound	30c	Silk Soap per bar	5c

FLOUR and FEED at WHOLESALE PRICES.

B. FREDKIN

Wholesale and Retail.

Wanted—Sewing machine operators. Lamy Mg. Co

For Taxi call Ferguson. Phones 555.

IT PAYS

to keep posted on prices. Ours are always the lowest. This week we are selling

Guaranteed Hard Wheat Flour, 48 lbs	$3.50	Guaranteed Soft Wheat Flour, 48 lbs.	$3.45
Pinto Beans 3 lbs.	25c	Best Hand Picked Michigan Navy Beans 9 lbs.	$1.00
Macaroni or Spaghetti 3 packages	25c	Dark Syrup per gallon	95c
Catsup, regular 35c size	20c	Pure Lard per lb.	27c
Dry Salt Meat per lb.	[illegible]	Bacon Squares per lb.	28c
Corn Chop, per cwt.	$4.10	Bran, per cwt.	$3.10

W. J. MENEFEE

Phones 328. 400 West 2nd St.

Our Way

Service is the main consideration—Skilled and careful preparation of the deceased, either for interment or shipment.

Then, too, our Funeral Home offers the privacy, convenience and comfort of any service which may be required.

Private Rooms For Relatives. Our Home Open To Visitors

Exclusive attention given to all cases.

Gillespie's Funeral Home

Lady Embalmer For Ladies and Children

NINTH AND OHIO STREET PHONES 175

Personals.

KELLY-SPRINGFIELD TIRES AND TUBES HICKERSON MOTOR CO.

Mrs. Will Evans returned Sunday from a visit in St. Louis.

Miss Pearl Tongate returned Sunday night from a short visit with relatives in Moberly.

Rev. Rudolph Stoltz, formerly assistant pastor of Sacred Heart church, who has been visiting in Sedalia the past week, returned to his home in Collegeville, Ind., Monday noon.

Mrs. Alex Ford, accompanied by her daughter, Miss Nadine, returned Sunday night from St. Louis. Miss Nadine has been attending Washington university and is now at home for the summer vacation.

CATTLE AND GRAIN MARKETS

Market Quotations Furnished by the Associated Press.

Kansas City Live Stock.

Kansas City, Mo., June 28.—Cattle receipts 18000; market slow and easy; heavy beef steers weak 25c lower, $12.25@$16; veal calves steady, $12@$12.50; stockers and feeders dull and weak.

Hogs—Receipts 9000; market 25c higher; top $15.75; bulk heavies and mediums $15.30@$15.65; bulk lights, $15@$15.50.

St. Louis Live Stock.

St. Louis, Mo., June 28.—Cattle receipts 5500; market fat Native steers, strong top $15.60.

Hogs—receipts 6000; market 30c@40c higher, top $16.40; bulk lights and mediums, $16.20@$16.35; bulk heavies $15.25@$16.

Kansas City Grain Market.

Kansas City—Cash wheat market unchanged to 5c lower; No. 1 hard $2.71@$2.79; No. 2 2.70@$2.78; No. 1 red $2.72; No. $2.68@$68@$2.70.

Corn No. 2 mixed $1.75; No. 3 $1.70@1.71; No. 2 white $1.82@$1.85; No. 3 $1.78.

Oats—No. 2 white $1.16@$1.17; No.2 mixed $1.10@$1.12.

Rye $2.23.

Receipts wheat $2.10.

Corn—July $1.71¾; Sept. $1.71¼; Dec. $1.56⅞.

Good for Indigestion.

If you are troubled with indigestion take a few doses of Chamberlain's Tablets. They strengthen the stomach and enable it to perform its functions naturally. They also cause a gentle movement of the bowels. You will be surprised when you see how much better you are feeling after taking a few doses of them.

FIERCE FIGHTING ON THE POLISH FRONT CONTINUES

Warsaw, June 28.—Fierce fighting is proceeding along the entire Polish front with increasing intensity, according to yesterday's Polish official communication. The Bolsheviki are seeking decisive results at all costs, it is stated. The heavy fighting for several days in the region of Lake Messussol ended with the defeat of the Bolsheviki, who were dislodged from their positions.

According to the communication, the enemy's resistance has been broken all along the line between the Pripet and the Ryzerake-Kalenkowicz Railroad, where the Bolsheviki lost 2000 men killed. The Poles captured quantities of important war material. The Bolsheviki army of General Budney has been prevented form developing its success in occupying Jemilczyn.

Ukrainian forces have broken the enemy's front near Bielany, occupying Jzerniojowcka and Teklowko. A number of minor successes are reported.

C. M. Byrd, Piano Tuner. Piano Repairing. Music Shop of Sedalia. Phones 224.

Auto luggage carriers—good for carrying ice too. R. J. Hausam Co 4th and Osage, Phone 406.

T. J. SOLON'S Shoe Shop has moved to 116 E. 3rd. In the rear of Chas. M. Solon's Grocery Store.

MAYONNAISE

dressing—not the usual "salad dressing" but a genuine mayonnaise,made from fancy pure olive oil and its delicious—with it the daintiest and most appetizing salads can be made in a few minutes—Richelieu, bottle 40c.

IMPERIAL VALLEY

Cantaloupes — green peas — string beans—cauliflower — Home grown cabbage—Cucumbers — ripe tomatoes — head lettuce—Home grown new potatoes—green peppers—new turnips—raspberries—blackberries, etc.

WHITE HOUSE

Orange Pekoe tea for iced tea—makes a delightful iced tea with that wine color—¼ lb. can 35c.

DERBY BRAND

Deviled Ham in glass—delicious for sandwiches—glass jars 45c.

HICKS

THE GROCER

IT PUT ME ON MY FEET DECLARES FRANK NEAL

"I never took greater pleasure in doing anything in my life than I do in recommending Tanlac, for since I started taking it I am enjoying better health than I have in years," recently said Frank Neal, Platt City, Mo., well known farmer and orchardist.

"For many years," continued Mr. Neal, "I had been a sufferer from rheumatism, in my wrists and lower limbs, which pained me terribly all the time. I also was subject to severe cramping spells, that would nearly kill me. The muscles in my legs would contract and at times just seemed to draw up in knots, when I would nearly go distracted with the pain. The only way I could ever find any relief was to get up and walk around; but I could not even always do this, for weeks at a time I was confined to my bed, unable to even turn over without assistance, so you can imagine what a fix I was in when I just had to lie there and suffer. My condition was so bad I had done very little work in years, and although I had tried many different treatments and medicines, until I started taking Tanlac nothing had done me any good.

"I had read of so many people who had been afflicted as I was and who had been entirely relieved by Tanlac that I decided I would try it also, and I had taken all of the first bottle when I noticed a decided improvement in my condition. Up to the present I have taken five bottles, and feel just like a new man, I can work every day now, am entirely rid of the cramping spells and only feel a touch of the rheumatism occasionally, which I am satisfied will entirely disappear shortly, judging from what Tanlac has already done for me. I know Tanlac has put me on my feet when everything else had failed, so you see it is bound to be a pleasure to me to recommend it."

Tanlac is sold in Sedalia by the Wilcox & McFarland Drug Co., in Lamonte by the Lamonte Drug Co. and in Hughesville by C. D. Mockbee.

D. F. Corbett Sells VIGORAL AND BIG S FLOUR

F. T. Mulcahy Guarantees VIGORAL AND BIG S FLOUR..

HEMSTITCHING Mrs. La Flesh, 416 Ohio Bell 853

Kodak Film Rolls Developed Free Day and Night Studio. 307 Ohio.

BISON SOCIETY REPORTS INCREASE OF BUFFALO.

Edmonton, Alberta, June 28.—Once threatened with extinction, the buffalo is coming back. Only 891 were in North America in 1889. Today, according to the American Bison Society, there are 7,370 in Canada and the United States. The United States now has eight parks in which buffalo are bred. The largest government herds are in Yellowstone Park and on bison ranges at Ravalli, Mont., and Cache, Okla. There are now 3,120 buffalo in the United States. When the white man came, it is estimated there were 15,000,000 buffalo in America.

INTERNATIONAL COURT TO PASS ON QUESTIONS.

The Hague, June 28.—Although no vote was taken, the conference of the jurists being held to form a permanent court of international justice as provided for in the League of Nations covenant appeared to be agreed today that at least five classes of cases should be brought before the high court of nations by compulsion. These are interpretations of treaty questions, questions of international law, facts regarding the breaking of international agreements, damages due from the breaking of such agreements, and interpretation of the laws of court.

THE MINIT

SHARPNER 'Makes Shaving a Joy.' 50 Shave a blade.

A most simple devise which actually sharpens all makes of Safety Razor Blades. No handles—no wheels—no trouble.

Price, 50 Cents

J. H. MERTZ DRUG CO.

210 OHIO.

Bell 265 Home 665

Established 1864

Waldman's

CLOTHES FOR MEN & WOMEN

$1.25 $2.50 VALUES

SPECIAL 85c 2 for $1.50

SPECIAL 85c 2 for $1.50

Wash Waists--Voiles and Organdies

Plain Whites; Long and Short Sleeves, Sizes 36 to 46. $1.25 to $2.50 Values 85c 2 for $1.50

SALE OF LADIES' SHORT SLEEVE MIDDIES COLORS AND WHITE

GUARANTEED FAST COLORS $1.25, $1.50, $2.00, $2.50 Middies 85c 2 for $1.50

Waldman's

CLOTHE'S FOR MEN & WOMEN

GUSTAVUS ADOLPHUS NEEDED SPECTACLES.

He lost his life for want of spectacles. On a November morning in 1632 he mistook enemy troops for his own because he couldn't see better. Modern research has discovered that he was a Niyape (meaning near sighted). No one then knew what Niyape was or that he was one. It would have done him no good had any one known, because glasses were still unknown except in CHINA. Everything that has been learned about them since then is available to you in our optical room.

REMEMBER

We make no mistakes with your eyes. For over a quarter of a century we have given perfect satisfaction in fitting spectacles and eye glasses.

ALFRED L. DICKMAN

MASTER OPTICIAN

113 Ohio—East Side

Sedalia. Mo

10,000 SACKS

for rent for wheat harvest at WM. ARENSON'S FEED STORE 205 West Main Bell Phone 933.

For correct glasses see **Ormond & Klueber Optical Co.** 120 East 3rd Street

For the Ladies and Men Who Care

At Mrs. C. B. Tucker, Chiropody and Beauty Parlors, you will find the best of Toilet Articles—Marinello and Lady Clarabelle—always full value received for good work and goods.

Alamo Building West Third St. Bell [illegible]

AMERICANS FIND GOLD IN PANAMA ZONE

Colon, Panama, June 28.—"We found gold all over the place. We even found in our boots."

That was the statement made here on the return from the wilds of the province of Darien of Dr. Irvine Lavelle, leader of a company of American prospectors.

Members of the party brought back 28 ounces of fine gold which they said they discovered in Darien. If they could find the vein, they asserted, many fortunes would be made.

The party left Panama City on the steamer Anton and on reaching San Miguel bay they went up the river Tuyra and then up the Chucunagua until they reached the village of Yavisa. On arriving there they rested over night and then took canoes up the river Tuquesa to another village. Here they began their search for gold.

They said they found a gravel bar 500 feet long where, during a week's time, they found 97 grains of gold. Contracting fever, they were forced to return.

Lavelle declared a hydraulic outfit would reveal untold quantities of the fine metal.

How to Get Rid of Your Rheumatism.

If it is chronic or muscular rheumatism all you need is to massage the affected parts with Chamberlain's Liniment. You are certain to be pleased with the relief which it affords.

For Taxi call Ferguson. Phones 555.

Walter Broyles Guarantees VIGORAL AND BIG S FLOUR..

Notice of Meeting.

St. Martha's Guild will meet with Mrs. A. C. Miner, 707 South Kentucky avenue Wednesday afternoon at 2:30. All members invited to be present.

Auto luggage carriers—good for carrying ice too, R. J. Hausam Co., 4th and Osage, Phone 406.

George Stumpf Guarantees. VIGORAL AND BIG S FLOUR..

For Taxi call Ferguson. Phones 555.

Money! Money!! Money!!!

If you wish to borrow money on real estate, or if you wish to loan money on real estate. In either case be sure and see me before doing business. C. M. Riddle, the Real Estate and Loan Man, 310 Ohio street ,over Guenther's store.

Mr. Pep

And it's not only the prohibitionists that would like to see things drop.

Drop in and see our line of Tennis Balls and Rackets—we will save you money.

RIDE A BICYCLE.

Exclusive Sporting Goods House.

SEDALIA CYCLE SHOP

Dell Ilmberger, Prop.

619 So. Ohio. Bell 72.

25% Discount

Lo-Cuts for Men, Women, Misses and Children Except White.

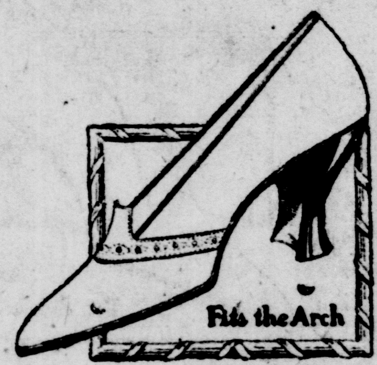

Everything in Lo-Cuts Goes at ¼ off regular Price.

$16.00 regular price now....$12.00
$16.00 regular price now....$11.25
$13.50 regular price now....$10.13
$12.00 regular price now.... $9.00
$10.00 regular price now.... $7.50
$8.00 regular price now.... $6.00

Men's Fine Oxfords ¼ Off

$20.00 Oxfords now....$15.00
$18.50 Oxfords now....$13.88
$16.00 Oxfords now....$12.00
$15.00 Oxfords now....$11.25
$13.50 Oxfords now...$10.00
$12.00 Oxfords now.....$9.00
$10.00 Oxfords now.....$7.50

Misses, Children's, Boys' and Girls Lo-Cuts also included in this 25 per cent Discount Sale. Buy now. They're going fast. Save 25 per cent on your summer footwear.

STRICTLY CASH—NO REFUNDS

Quinn Bros.

206 SOUTH OHIO.

During July and August our store will NOT be open evenings Pay Day nights.

Wonderful Showing of Hart, Schaffner & Marx Mohair Suits at $25

It won't be difficult for us to please you in a comfortable suit of Mohair of Palm Beach because we have your size in the smartest models of the season. All sizes including stouts for fat

ODD TROUSERS—light Summer weight in Palm Beach, Mohair and feather weight worsted, $5 up

Here is your Straw Hat for the Fourth.

Save 25%

On your Straw Hat—Every Straw Hat in the house, including Panama, Leghorn, Bangkok, ¼ off regular prices.

St. Louis Clo. Co.
A. KAHN PRES. S. KAHN SEC. & TREAS.
Outfitters for Men and Women

The Mystery of Hartley House

By CLIFFORD S. RAYMOND

Illustrated by Irwin Myers.

Copyright by George H. Doran Co.

I was with Mr. Sidney a number of hours every day. They varied, sometimes seven or eight a day in different periods, sometimes three or four. Very little of this time was occupied in professional duty. Life at Hartley house would have been intolerably lonesome if I had been there merely as a practitioner. And therefore I welcomed a routine that was outside my profession. Mr. Sidney had a delicacy of perception which told him when attention upon even so amiable an invalid might be drawing upon the physical reserve of the people waiting upon him or being with him. He always managed that they never should feel the fatigue of it.

We saw no company at Hartley house. We made no calls and received none. We extended no invitations and received none. The estate was baronial, and it had baronial habits, but it brought no friends to the doors.

It was nearly always with regard to Isobel that the condition seemed unnatural. For an invalid like Mr. Sidney it was natural enough. Mrs. Sidney was wholly devoted to him; I was engaged in professional duties; and for Jed and the servants in the house it was natural to be content with what they had of life or with the performance of duties for which they were paid and which they might abandon at will. But this was Isobel's life. She was young, vibrant, beautiful, but vistas opening into human prospects were closed to her. And she was engaged to a piece of professional dead wood who happened to be the only masculine thing available when her mother was in great distress.

Later Isobel said that as a woman she knew of course that I loved her, but this is evident fiction. She did no such thing, and it would be an unkindness to her to think so. What was only comedy if I were, as she thought I was, an indifferent, unfeeling man, would have been cruelty if it had been known that the position was mockery of denied hopes.

(To be Continued.)

Announce Birth of Son.

Mr. and Mrs. M. C. Hart, of 916 South Ohio avenue, are parents of a son born Sunday morning, June 27, 1920. The new arrival weighed ten pounds at birth.

LADIES! DARKEN YOUR GRAY HAIR

Use Grandma's Sage Tea and Sulphur Recipe and Nobody Will Know.

The use of Sage and Sulphur for restoring faded, gray hair to its natural color dates back to grandmother's time. She used it to keep her hair beautifully dark, glossy and attractive. Whenever her hair took on that dull, faded or streaked appearance, this simple mixture was applied with wonderful effect.

But brewing at home is mussy and out-of-date. Nowadays, by asking at any drug store for a bottle of "Wyeth's Sage and Sulphur Compound," you will get this famous old preparation, improved by the addition of other ingredients, which can be depended upon to restore natural color and beauty to the hair.

A well-known downtown druggist says it darkens the hair so naturally and evenly that nobody can tell it has been applied. You simply dampen a sponge or soft brush with it and draw this through your hair, taking one strand at a time. By morning the gray hair disappears, and after another application or two, it becomes beautifully dark and glossy.

RESULTS OF GAMES IN BIG LEAGUES SUNDAY

National League.

St. Louis, 3; Cincinnati, 2.
New York, 2; Brooklyn, 0.
Pittsburg, 8; Chicago, 3.

American League.

St. Louis, 3; Detroit, 1.
New York, 7; Boston, 5.
Washington, 7; Philadelphia, 0.
Cleveland, 4; Chicago, 1.

Taking Big Chances.

It is too much of a risk to depend upon neighbors or sending for medicine in case of a sudden attack of bowel complaint. In almost every neighborhood some one has died from cholera morbus that could easily have been saved had the proper medicine been at hand. Then think of the suffering that must be endured until medicine can be obtained. The safe way is to keep at hand a bottle of Chamberlain's Colic and Diarrhoea Remedy, a preparation that can be depended upon. Buy it now. It only costs 35 cents.

Sedalia Savings and Loan Association—Notice of Stockholders Meeting.

In accordance with the law and an order of the Board of Directors of the Sedalia Savings and Loan Association the stockholders of said Association are called to meet at the office of the the association, No. 309 South Ohio street, in the city of Sedalia, Missouri, on Tuesday, July 6, 1920, at nine o'clock in the forenoon to vote on a proposition to increase the capital stock of said association from Two Hundred and Fifty Thousand Dollars to Five Hundred Thousand Dollars, and to vote at the same time and place in the annual election for four directors to serve for a term of three years.

Dated at Sedalia, Missouri, May 3, 1920.

P. G. STAFFORD, Secy.

Postlewaite & Gentry
VIGORAL AND BIG S FLOUR..

For Taxi call Ferguson. Phones 555.

B. Fredkin Sells and Guarantees
VIGORAL AND BIG S FLOUR.

WOMEN'S HATS CONSIDERED NECESSITIES OF LIFE

Washington, June 28.—Women's hats, plain or adorned, are necessities of life under the meaning of that term, as used in the Lever act, according to a ruling by Howard Figg, special assistant to the Attorney general.

The ruling was in reply to an inquiry from the national reaailmilliner's association as to whether women's hats come within the range of the act uder which the department of justice is authorized to prosecute for profiteering in necessities.

Beauty in Old Age.

You often see a beautiful old lady and she seems to be as happy as she is beautiful, for beauty and happiness depend largely upon good health. Indigestion or constipation are to a great extent responsible when old age lacks beauty and happiness. This can often be remedied by taking Chamberlain's Tablets. They strengthen the digestion, invigorate the liver and move the bowels. This makes you feel better and look better. Try it. They only cost a quarter.

PIANO TUNING
CARSON MEREDITH. Bell 1871

NOTICE.

Notice is hereby given that all persons whom the late Clarence Clay Kelly, attorney-at-law, was representing at the time of his death, June 17, 1920 are requested to call at his former office, room No. 7 Sedalia Trust Building for the purpose of making arrangements to close up any business pending in any court; or to make arrangements to have the cases pending completed by Mr. W. D. Steele, attorney-at-law, Sedalia, Missouri who has been retained to complete the unfinished legal business of the late C. C. Kelly.

FLORENCE S. KELLY,
Executrix under the will of C. C. Kelly.
Per HARRY B. SCOTT.

VIGORAL AND BIG S FLOUR..
Guaranteed by C. E. Messerly's

Auto luggage carriers—good for carrying ice too. R. J. Hausam Co., 4th and Osage, Phone 406.

Wanted—Sewing machine operaors. Lamy Ffg. Co.

For Taxi call Ferguson. Phones 555.

VIGORAL AND BIG S FLOUR..
Geo. Griffin Sells and Guarantees

LODGES

Mystic Workers of the World.

No. 1296, meets every Tuesday, on the third floor hall in the Powell-Crawford building. All members are urged to attend. Visiting members cordially invited.

WALTER E. LOGES, Prefect.
MRS. ENDA CONRAD, Secy.

ATTENTION K. OF C.

Sedalia council No. 831, meets every Monday night in the hall third floor Odd Fellows' building. Always open to members in good standing.

A. J. KNIPP, F. S.
J. FROST WADDELL, G. K.

FOR SALE.

Five room house, modern except heat; located on West 4th street. Best location in Sedalia. A bargain if sold in next few days. Immediate possession.

WM. H. CARL REAL ESTATE & LOAN CO.
Bell Phone 291. Room 4
Sedalia Nat'l Bank Bldg.

VIGORAL AND BIG S FLOUR..
Guaranteed by E. P. Carl.

Dr. Elsie S. Woodin
OSTEOPATH
Office—316 Ilgenfritz Bldg.
Bell 687-W or 687-R
Office Hours 9 A. M. to 5 P. M

CLIFFORD H. JOHNSON
ARCHITECT
206 Citizens National Bank Bldg.
Bell Phone 226.
SEDALIA, MO.

Liberty Grocery Co., Guar
VIGORAL AND BIG S FL

HOLST BRO
TAILORS & CLEAN
Have moved from
East Second street to
southwest corner of
and Lamine. Comme
Hotel.
Home 347. Bell
Work called for and
livered.

Staley Undertaking Co
FUNERAL HOME
Where we can serve humanity better
109 West 7th. Phone 251

SPECIALS

Four room house, 652 E. 13th, electric lights, ci
water, gas, sewer connection, 13 fruit trees, gra
arbor, corner lot. Owner leaving city, must be sc
this week, immediate possession and very cheap
1215 S. Lamine, belonging to non-resident, can
bought at a price that wil make a very profitable
vestment.
Northeast corner of 16th and Prospect, first cl
five room house, electric lights, can be bought ve
cheap.
1808 S. Park, can be bought at very low price. i
mediate possesion and very easy payments.
We loan money to you and for you.

Q. A. MORGAN
308½ S. OHIO STREET.

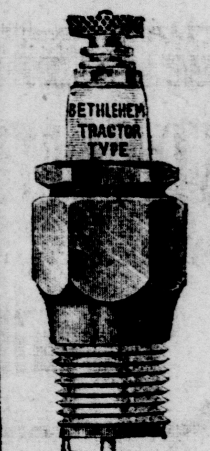

Bethlehem Spark Plugs
for
EVERY MOTOR.
This we believe is the best spark plug made today, and they are proving themselves as such.
Try a set
Distributors
R. J. HAUSAM CO.
Automotive Equipment.
Phones 406
4th & Osage

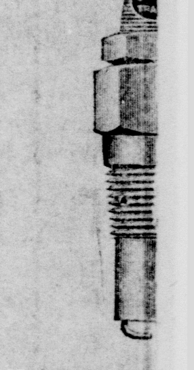

Why Go To Hot Springs?

We have re-opened our institution in Sedalia—MODERN, SANITARY AND UP-TO-DATE in every way. We are especially equipped to give Vapor Sweats and Electric Light Baths, Scientific Swedish Massages; also the latest and most assured methods for electric treatments which are most effective for Rheumatism, Lumbago, Sciatica, Neutritis, etc. Our Electric Equipment is equal if not superior to the majority of bath houses in Hot Springs. We give individual attention to each case. Special terms for courses. Recommended by Sedalia's leading physicians.

Formerly at 119 East Second street, now at 211 South Ohio, entire second floor.

NATURE'S HEALTH INSTITUTE,
Established in Sedalia since 1913.
Bell Phone 524. Home Phone 163.
Residence Phone Home 801.

Florence Thomas
Hair Shop
"Pasta" Treatment............$1.00
Shampoo prices, 50c, 65, 75, 85c and $1.00, according to length and weight of hair.
Make your appointments.
Bell 499. 315½ Ohio St.

500 FARMS WANTED 500.
We have inquiries for farms of all sizes. Will you price your farm? If so list it with us at once.
GEO. A. MELTON AND SON
REALTY CO.
(Over Smoke House)

NOTICE.

Having discontinued the beer and near beer business, therefore all accounts must now be closed. ony one owing us will pleace call and settle, and any one having empties will please notify us so we can get them and give credit for same. Books will be closed shortly and all accounts remaining unpaid will then be placed in the hands of a collector.

We wish to thank the public for the patronage given us in the past.

MOERSCHEL BREWING CO.

Wanted—Sewing machine operators. Lamy Mfg. Co.

The dance will contninue through the summer at McAllister Springs, on Tuesday night.

For Taxi call Ferguson. Phones 555.

J. H. Bond Sells and Guarantees
VIGORAL AND BIG S FLOUR..

For Taxi call Ferguson. Phones 555.

We Pay Higher Prices.
For Second Hand Furniture, stoves and capets. Call us before you buy or sell. C. C. Isch, Second hand store, Phones, Bell 2610, Home 278.

Mashed and Bent Fenders Repaired.
Acetylene welding; soldering; work guaranteed. The Radiator Shop, 220 So. Osage. Bell 32.

McGinleys Sell and Guarantee
VIGORAL AND BIG S FLOUR..

RARE BOOKS GIVEN AWAY
During the month of June we will give with each $5.00 cash purchase your choice of five books having a selling value of $2.25. See us for bargains in books, stationery, typewriters, etc. THOMAS BOOK & PRINTING CO., 111 East Second street, (Dexter's Old Stand).

Notice to Public.

I will not be responsible for any debts contracted by my wife, Grace M. Eck, as she has left my home—Signed,

E. J. ECK.

Remember the Address.
Where umbrellas and parasols are recovered and repaired, grinding of knifes, sharpen lawn mowers repair sewing machines, etc. G. P. Wolphert, 214 East 3rd, next door to Sedalia theatre.

When you think of glasses
Think of
Ormond & Klueber Optical Co.
120 East 3rd Street

FARM & HOME
Savings & Loan Association of Missouri.
—Established 1893—
Assets Over 9 Million Dollars
The FARM & HOME Full Paid certificates pay 6% interest, payable semi-annually. Withdrawable without discount.
The advantage of such an investment is the fact that your money is absolutely safe, and can be had whenever needed without sacrificing any part of the principal.
W. H. Van Wagner & Son, Agents.
107 W. Third St.

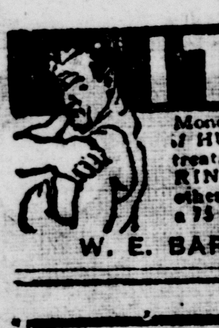

Money back without question if HUNT'S Salve fails in the treatment of ITCH, ECZEMA, RINGWORM, TETTER or other itching skin diseases. Try a 75 cent box at our risk.
W. E. BARD DRUG CO.

DR. WM. WELL,
VERSAILLES, MISSOURI
Painless Non-operative Pile Cure
Chronic Diseases Only

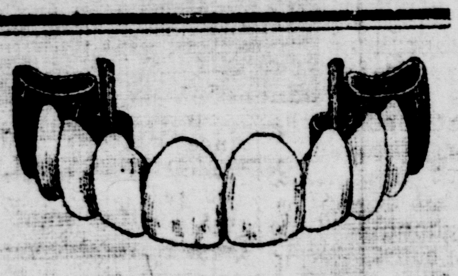

W. H. G. WHITE
Dentist
Room 315 Ilgenfritz Bldg.
Prices reasonable.
Work Guaranteed.
Bell 457.

FOR SALE OR EXCHANGE
260 acres well improved good land; located near Pokahantas, Randolph county, Arkansas, for Sedalia property of Pettis county land.
See
Weinrich & Stambaugh
225 Ilgenfritz Bldg.
Bell Phone 36 Home Phone 2-

Vulcanizing
Guaranteed
M. & S. Tire & Rubber Co.
608 South Ohio

Your eyes are entitled to the best glasses made. Anything short of this is abusing your priceless vision. Benjamin Franklin knew this and had the best pair of glasses made in his time. They were two lenses split in two pieces and put in a frame for far and near vision. But today you may have a far better, more perfect seamless lens for far and near vision and at less price than he paid. Kryptoks are a valuable aid to your eyes. Let us make your next pair of glasses. Expert examination and best materials.

MISSOURI OPTOMETRIC ASSOCIATION

Kendis Jewelry and Optical Co.
Members of Missouri and American Optical Association.

I AM NOW READY TO SERVE YOU WITH THE BEST CUTS OF MEAT AND STAPLE GROCERIES AS USUAL.
GEO. W. GRIFFIN,
Sixteenth and Vermont

CONFIDENCE IN THE FEDERAL RESERVE BANKING SYSTEM

played an important part in the recovery of business the adverse conditions following the outbreak of the European war, and is still helping to keep business on an keel.

This system, with its immense resources, is a tow strength to the banks which are members of it, and will a them in any financial requirements which they may be c upon to meet.

By depositing your money with us you receive the tection and the new facilities which our membership in system enables us to offer you.

THIRD NATIONAL BAN
SEDALIA, MISSOURI.

DIRECTORS

C. W. McAninch
Chas. McEniry
Ira E. Melton
J. T. Montgomery
J. S. Brenneman
Rex Wright
E. H. Harris, Jr.
H. W. Harris

25% DISCOUNT
ALL LO-CUTS—Expect White

All Our New Models
Women's Lo-Cuts ¼ Off.

$11.00 former price, now..$8.25
$10.00 former price now..$7.50
$9.00 former price now....$6.75
$8.50 former price now..$6.38
$8.00 former price now..$6.00
$7.00 former price now ..$5.25

"Barry's" and other high grade Oxfords 25 per cent off.

$15.00 Oxfords now $11.25
$13.50 Oxfords now $10.13
$11.50 Oxfords now .....$ 8.63
$10.00 Oxfords now $7.50
$9.00 Oxfords now $6.75
$8.00 Oxfords now $6.00

BROKEN LINES MEN'S OXFORDS
$12.00 Prices now $5.95—$8. Prices Now $3.95
WOMEN'S PUMPS AND STRAP OXFORDS
$6.00 to $8.00 Values now only.........$3.95

THE IMPERIAL SHOE STORE
222 SOUTH OHIO.

FIREWORKS
Of every description. Little ones and big ones.
Better get 'em now
SID CONDICT
118 E. THIRD ST.

Neat well made Awnings add much to the appearance of your home.
Also make your porches and rooms more comfortable.
Order early.
Estimates cheerfully given.
BRYAN-PAULUS AWNING CO.
604 So. Ohio
Both Phones 131

THE man, woman or child who has failed to start a Savings Account has missed a joy which cannot otherwise be realized.

INDEPENDENCE, an assurance of safety, a feeling that one is on the road to **SUCCESS**—all belong to the person who has learned to save.

YOU can start with as small an amount as one dollar in this bank and receive the same careful attention and advice as though you were a large depositor.

3 PER CENT INTEREST PAID ON SAVINGS ACCOUNTS.

American Exchange Bank

Hill's Barber Shop
AT THE TERRY HOTEL.
OFFERS
SPECIAL SERVICE FOR LADIES
FACE MASSAGE—HAIR SHAMPOOING
CHILDREN'S HAIR BOBBED
ALL WORK HIGH GRADE—
EXPERT TONSORALISTS.
ALL WORK GUARANTEED.
A barber shop that does not permit loafers, catering especially to the best and most desirable people.
J. D. HILL, MANAGER.

OUT OF 100 HEALTHY MEN——

At the Age of 25, in 40 Years

1 only will have $25,000 or more.
4 will have between $10,000 and $25,000.
5 will be supporting themselves by their daily labor.
54 will be dependent upon relatives, friends or charity.
36 will be dead.

Of course you would like to be the one man, or one of the four—then you had better save all you can, while you earn, with this reliable bank.

2% Interest Paid on Checking and 3% Interest Paid on Savings Accounts.

BEGIN TODAY.

SEDALIA TRUST COMPANY
"MAKE IT YOURS"
"Home of Savings." Sedalia, Mo.

VENEREAL CLINIC OPENS

The Venereal Clinic, opened under the auspices of the U. S. Public Health Service Venereal Department and the Pettis County Chapter of the American Red Cross in rooms Nos. 2 and 3 at 208 South Ohio, Smith and Cotton building, Sedalia, Mo., is now in operation and receiving patients from 3 to 4 o'clock p. m. on Mondays, Wednesdays and Fridays of each week—Dr. C. B. Trader, Director.

We Are Prepared to Finance Pettis County Farmers
At any time for any reasonable amount.
Crawford Loan and Abstract Company
410 South Ohio Street

The Landmann Abstract & Title Co.
ABSTRACTS
Porter-Montgomery Building.
112 West Fourth Street. Both Phones 81

Coal In any quantity, delivered any place in the city. **Bertman's**
Phones 92

Claude Wilkerson Paul Barnett
WILKERSON & BARNETT
LAWYERS
Suite 7 and 8 Katie Building

POLITICAL ANNOUNCEMENTS

For United States Senator

The Democrat is authorized to announce Col. George H. Scruton as candidate for the democratic nomination for United States senator from Missouri at the primaries to be held Tuesday, August 3, 1920.

FOR CONGRESSMAN SEVENTH DISTRICT MISSOURI

The Democrat is authorized to announce Ellis L. Hackett, a candidate for the nomination for the office of Representative in congress from this, the Seventh District of Missouri, subject to the action of the Republican Primary, Tuesday, August 3, 1920.

The Democrat is authorized to announce Geo. M. Riddle, a candidate for the nomination for the office of Representative from the Seventh District of Missouri, subject to the action of the Republican primary Tuesday, August 3, 1920.

FOR STATE SENATOR

The Democrat is authorized to announce W. A. Collins, a candidate for the nomination for the office of State Senator from the Fifteenth District subject to the action of the Republican Primary, Tuesday, August 3, 1920.

The Democrat is authorized to announce Mel. T. Henderson a candidate for the nomination for the office of State Senator form the Fifteenth District subject to the action of the Democratic voters at the primary Tuesday, August 3, 1920.

FOR REPRESENTATIVE In Missouri Legislature.

The Democrat is authorized to announce Samuel L. Highleyman a candidate for the nomination for the office of Representative from Pettis county, subject to the action of the Republican Primary Tuesday August 3, 1920.

The Democrat is authorized to announce Robert J. Mann, a candidate for the nomination for Representative from Pettis county to the Missouri legislature, subject to the action of the democratic primary election Tuesday, August 3rd, 1920.

FOR PROSECUTING ATTORNEY

..The Democrat is authorized to announce H. K. Bente, a candidate for the nomination for the office of Prosecuting Attorney of Pettis County, subject to the action of the Democratic Primary, Tuesday, August 3, 1920.

The Democrat is authorized to announce, Daniel E. Kennedy, a candidate for the nomination to the office of Prosecuting Attorney of Pettis County, subject to the action of the Democratic Primary election Tuesday, August 3rd, 1920.

The Democrat is authorized to announce D. S. Lamm, a candidate for prosecuting attorney of Pettis County, subject to Republican pramaries to be held August 3, 1920.

FOR SHERIFF

The Democrat is authorized to announce William H. Fewell, a candidate for the nomination of Sheriff of Pettis County, subject to the action of the Republican primary election to be held Tuesday, August 3rd 1920.

The Democrat is authorized to announce Dallas Brenner, a candidate for the nomination for the office of Sheriff of Pettis county, subject to the Republican Primary election, on Tuesday, August 3rd, 1920.

The Democrat is authorized to announce A. H. "Pete" Kemp a candidate for the nomination for the office of Sheriff of Pettis county subject to the action of the democratic primary to be held Tuesday, August 3rd, 1920.

The Democrat is authorized to announce Grover A. Thomas, a candidate for the nomination for the office of sheriff of Pettis county, subject to the action of the Democratic Primary election, Tuesday, August 3, 1920.

FOR COUNTY ASSESSOR

The Democrat is authorized to announce Herman Kirchhofer, a candidate for the nomination for the office of Assessor of Pettis county, subject to the action of the Republican Primary election, to be held Tuesday August 3rd, 1920

The Democrat is authorized to announce Samuel C Fuller a candidate for the nomination for the office of Assessor of Pettis county, subject to the action of the Republican Primary election to be held Tuesday, August 3, 1920.

FOR TREASURER PETTIS COUNYT

The Democrat is authorized to announce Lon V. Ware a candidate for the nomination of Treasurer of Pettis county, subject to the action of the Democratic promiary, Tuesday Aug. 3, 1920.

The Democrat is authorized to announce Lionel Duffield, a candidate for the nomination for the office of Treasurer of Pettis county subject to the Democratic Primary Tuesday, August 3, 1920.

FOR JUDGE OF THE WESTERN DISTRICT OF PETTIS COUNTY

The Democrat is authorized to announce J. H. Ruffin, a candidate for the nomination for the office of Judge of the Western District of Pettis County, subject to the action of the Democratic Primary, Tuesday, August 3rd, 1920.

The Democrat is authorized to announce J. F. Howe, a candidate for the nomination for the office of Judge of the County Court of Pettis County, from the Western district, subject to the action of the democratic primary to be held August 3rd, 1920.

FOR COUNTY ASSESSOR

The Democrat is authorized to announce George Landes, of Hughesville a candidate for the nomination of assessor of Pettis County, subject to the action of the Democratic primary to be held Tuesday, August 3rd 1920.

FOR TRUCK HAULING
E. F. Detmer, Bell 1609J.

CLASSIFIED ADVERTISMENTS.

CASH ONLY
Cash must accompany the order for all classified advertising. The amount involved is usually too small to justify its being charged.

PRICES
The price is 2c a word for one insertion; 4c a word for three insertions or 5c a word for a week or six insertions.
No "ad" taken for less than 25c. Subsequent insertions of same "ad" to be figured at regular rates.

FOR SALE AT THE DEMOCRAT OFFICE
Scratch paper in various sizes very suitable for carbon, or pencil work; priced at 12c a pound.

Money Wanted

6% First Deeds of Trust—6% Guaranteed Frst Deeds of Trust. Amounts: One $500. two $600, two $1,000, one $1,200, one $2,000, one $2,000 on 270 acres of land. For 3 to 5 years time, 6% semi-annual interest. Perfect title, insured for full amount of loan. Have been in the real estate and loan business 18 years. Have never lost a dollar and NO past due interest. Our clients get their interest from 5 to 10 days before it is due. Put your odle money to work.
HEROLD & WHITE.
111 West 4th Street
Bell Phone 935.

FOR RENT

For Rent—4 unfurnished rooms, 540 East Fourth.

For Rent—One housekeeping room, 416½ Ohio, Bell 853.

For Rent—Store room, 315 W. Main. Call Bell 263 or 2986.

For Rent—Two light housekeeping rooms 102½ East 2nd.

For Rent—Room with Southern exposure, at 219 West 5th.

For Rent—July 1st Garage. 824 West 6th. Bell 3134.

For Rent—10 room house, well situated for roomers. Bell 2265. Home 316.

For Rent—5 room apartment on 3rd floor at 206 South Ohio. Inquire at Quinn Bros.

For Rent—Furnished double front sleeping room and 2 other bed rooms, modern, Bell 1807.

Double Room Office for Rent—Over Waldman's fronting on Ohio avenue. Peter Phel, Bell 258 over Quinns.

For Rent—Three modern unfurnished rooms to parties without children, west side. Bell 2050.

For Rent—Strictly modern apartment attractively furnished. Furnishings for sale, Knapp, 246 So. Harrison.

To Rent—ten office rooms or sleeping rooms, inquire Bennett Engineering Co. third floor, Pehl building 2nd and Ohio. Telephones, Home 247. Bell 619.

LOST

Lost— Gold locket, initials L. V. P., Reward. Return 1107 So. Osage.

Lost—A pocket book, $8.50, poor boy's wages. Call Bell 2538J. Reward.

Lost—Bone rim spectacles Thursday afternoon. Reurn to Democrat. Reward.

Lost—Thursday evening, brown feather collar. Leave at this office for reward.

Lost—A brooch, Friday night; gold with purple grapes. Return to the Democrat. Reward.

Lost—June 6th, diamond ring between Moniteau and 3rd streets., Return to 1101 So. Moniteau. Liberal reward.

Strayed or Stolen—A 5 year old bay mare, under saddle and bridle, right eye gone. Rturn to or notify Ed Callis, Hughesville, Reward.

Lost—Red memoradum book, containing pocket comb, notes and $20.00 bill. Reward. Return to Aaron Coy, Commercial Hotel. Home phone 347.

VIGORAL AND BIG S FLOUR. Guaranteed by Engler & Son

For Taxi call Ferguson. Phones 555.

ARE YOU LOOKING FOR A HOUSE?
I have had a number of Sedalia residences listed with me recently, which can be bought worth the money.
Am in position to make some good trades on farms and city property. Some merchandise stocks for exchange.
See
IRA E. MELTON
4th & Ohio

FOR SALE
7 Acres improved So. Kentucky St., to trade for House in town.
6 Room House, 800 block East 14th St., small cash payment, balance monthly payments. Price $1500.00.
6 Room House E. 5th St., $300.00 cash, balance monthly payments. Price $1800.00.
53 Acre Farm, 7 miles northeast of Sedalia, 2 sets improvements. $80.00 per acre.
COOK & HARNED
Third National Bank Bldg.
Bell 545. Home 14.

FOR SALE

Dirt for Sale—Call either phone 92.

Furniture for sale. Call 714 East 4th.

For Sale or Trade—Motor-cycle, 1201 East 9th.

For Sale—Reed baby buggy, 1809 So. Kentucky.

For Sale—Household furniture, 1216 So. Kentucky.

For Sale—Buick 6, good as new, 515 West Seventh.

For Sale—4 work mules and two mule colts, Bell 3078.

For Sale—Rabbits of all kinds, cheap, 624 East 11th.

For Sale—Shoats, Bell 1486; J. T. Burton, 1807 East Sixth.

For Sale—top buggy and harness, price $35. H. W. Harris.

For Sale—Golden oak case piano, good as new, call either phone, 455.

For Sale—6 room house, lot and good sized barn, 507 W. Main, $1800. Bell 839.

For Sale—1918 Ford Runabout with extra bed. First class condition. Taylor Buick Co.

For Sale—5 room house, modern except heat, 1634 So. Carr avenue. Easy terms. Bell 3065R.

For Sale—Large base burner, good as new, also one French dresser. Bell 2784M. 710 South Osage.

For Sale—8 room house, modern except heat. Bargain. Owner leaving city. Terms, Bell 1508.

New and Second Hand Pianos. and Sewing machine. Kauffman's Music, 612 So. Ohio. Bell 326.

For Sale—41 shares in Pettis county Friesian-Holstein Association. Call C. M. Long, County agent, Bell 82.

For Sale—5 passenger touring car, four new tires and top. A1 condition, Bargain if sold at once, 409 E. 11th. Bell 1771.

For Sale—Two nice desks, plate glass mirror, tombstone, English riding saddle, Coles high oven range. Bell 2145.

For Sale—Walnut parlor suite, 3 pieces, $200; one floor lamp, $30, two dressers and some other pieces, 402 East 3rd, Home phone 356.

A Bargain—5 room Bungalow at 16th and Ingram; 90-foot front; deep lot. First class property. See owner on premises.

For Sale—One large white sow and 8 pigs, one Jersey cow, giving milk. One large bay mare, Bell 671. Home 205. J. H. Sims, 407 E. 2nd st.

For Sale—Modern house 7 rooms and entire furnishing 402 E. Third street, Home phone 356. Inquire after 5 o'clock evenings. Mrs. Anna Hill.

For Sale—One set bar fixtures, one beer pump, (electric automatic), one large electric business clock, one copper soda fountain tank, 100 feet sea grass matting. Todd protectograph, Albert Cassing. Bell 914.

For Sale—New ten piece dining room suite, American walnut, Queen Anne style, can be bought cheap if taken before July 1st. Also a mahogany two piece telephone stand. Bell 1320.

M. Magriel Sells and Guarantees VIGORAL AND BIG S FLOUR..

MUST SELL
Duplex 6 rooms each, strictly modern; double garage; west side.
This is a Bargain.
Call Home Phone 324.

BUY A HOUSE
We have a few good houses to offer at very reasonable prices.
STANLEY-HATTON REALTY CO.
Sedalia, Missouri
Trust Co. Bldg.
Both Phones 401.

FOR SALE
7 Room modern house, west side, close in.
Wallace May
Ilgenfritz Bldg. Bell 125

WHY TAKE LESS?
6%
1st Mortgage Real Estate Loans are sound and safe—We have them for sale and offer you the benefit of 25 years continuous experience in Pettis County Loans. We have some choice Loans on hand now.
Donnohue Loan and Investment Co.
309 Ohio St. Both Phones 6

FOR SALE

For Sale—7 room house, modern, 402 East Third.

For Sale, 7 room modern home, west side, call Bell 575.

For Sale or Rent—Modern house, close in. Bell 2961.

For Sale—Oil stove with oven, good as new. Bell 250W.

For Sale—Reed baby buggy, 1107 South Osage, Bell 2205.

For Sale—Ford touring car. Bell 1524W. 520 East Broadway.

For Sale—Kitchen cabinet, carpet and pictures, 403 Da-Whi-Mo.

For Sale—Second hand brick, $8.00 per thousand, 731 East 5th.

For Sale—Ford touring car, good condition, apply 667 East 14th.

For Sale—graphahone and records, good condition. Bell 292-214 West 5th.

For Sale—$20 child's bed for $12, practically new, large size, 140½ West 3rd.

For Sale—Ford touring car, A1 condition. Call after 5 o'clock, 1204 E. 13th.

For Sale—Team of 4 year old gray draf geldings. Call Smithton. Bell 1370.

..Sacrificing girls bicycles, also aster and wool flower plants, 705 South Engineer.

For Sale—Two 5-passenger cars and one Ford Roadster. Apply 206 East Fifth. Bell 416.

For Sale—Ford Truck, 1st class condition, 1915 Model, Apply Dorn-Cloney Laundry.

For Sale—McCormick Binder, 7 foot; also Hoosier wheat drill, new. Apply 620 N. Engineer.

..Mans first class bicycle, good as new to exchange for smaller one, girls preferred. Bell 2903.

For Sale or Exchange—6 cylinder Rio car for 4 cylinder smaller car. Phone 2326 Bell.

For Rent—Modern furnished room with alcove, 1120 East 5th. Bell 2206. Gentleman preferred.

For Sale—Library table, kitchen cabinet, rugs, pictures, etc. 403 Dal-Whi-Mo, M. B. Kendis.

For Sale—Four room house, 913 West 5th, modern except heat, $1850 cash. Bell 2695 or 21.

For Sale—A seven room house in perfectly good condition. A special bargain. See Sam Aleskin.

For Sale—Buick light six roadster in a1 condition, can be seen at Sedalia Auto Machine Garage, 5th and Osage.

For Sale—Remington, No. 10 Typewriter, rebuilt, just out of the factory, bargain. Apply Mr. Clark care Guenther's.

For Sale—An Overland Country club 1918 model, driven less than six thousand miles. Just like new, Knapp. 246 S. Harrison.

For Sale—New Dodge Roadster, equipped with cord tires, gabriel snubbers and spare tire, $1400. Fisher Auto Sales Co.

For Sale—Concert grand piano, rosewood case, fine condition, suitable for public building of any kind. Bell phone 6167-F-4.

For Sale—Too many cars must sell one. One 1918 Ford, one 1917 Ford, one 1917 Chevrolet. All in good shape, good tires, bargains for cash. The Radiator shop, 220 South Osage, open 8 a. m. until 6 p. m. Bell 32.

For Sale—5 room house, four lots, living water, peach, cherry and pear trees, in bearing, part cash, balance less than rent, fine location and a bargain, good barn and other buildings—address "Bargain" care Democrat.

Six Room Modern House For Sale.
Good basement, good furnace; fine location, west side. $3,900 takes it. Liberal terms. Immediate possession. See W. J. Brill. No telephone inquiries answered.

For Sale.
1 fine Emerson Piano, in mahogany case, $235.
1 extra good Cable Nelson, piano in mahogany case, $325.
These pianos are in excellent condition and bargains at the above prices.
1 Jesse Franch piano, in ebony case, $135.
1 Kimball piano in ebony case, $100.
Terms if desired or 5 per cent discount for cash.
MALONE'S MUSIC SHOP
South Ohio.

VIGORAL AND BIG S FLOUR Sold and Guaranteed by M. Fredkin

WANTED

Old Magazines Wanted Now— Will pay extra good prices for them. Phone us, 1900. Our wagon will call.

Wanted —Trash hauling. Call Cohen.

Wanted—Large fire proof safe, Call Bell 1274.

Wanted—A couple of swarms of bees —call Bell 2821W.

Wanted to Buy—Blue Grass sod Colbert, Bell 955J.

Wanted—Carpenter repair and job work. Call Bell 1863.

Wanted—Paper, magazines, rags, Phone us. Cohen Junk Co.

Wanted—Cows and heifers also veal calves and hogs. Bell 922.

Wanted—Carpenter work of all kinds. Call Home 971-A.

..Mirrors Re-silvered—Good as new. H. T. Small, 812 East 7th. Bell 1338.

Phonographs repaired, Bell 533, Dickman Jewelry Store, 113 South, Ohio.

Wanted—All kinds of 2nd Hand Furniture. Pfeiffers, 209 W. Main Phones 1.

Wanted—Brick work of all kinds. write or call John Hutchinson, Cole Camp, Mo.

Dressmaking—Ginghams $3 to $5; voiles, $4 to $6; silks $5 to $12, 920 West 10th. Bell 2006.

Wanted—Dressmaking by two dressmakers with thirty years experience. 614 West 7th. Bell 2758W.

Wanted to Buy—Second hand furniture and stoves. People's Furniture store, 113 West Main street.

Wanted. couple with 2 grown children desire to rent furnished flat, apartment, or cottage. Add P. O. Box 42.

VIGORAL AND BIG S. FLOUR Sold and Guaranteed by J. W. Hicks

For Taxi call Ferguson. Phones 555.

Real Estate
61 acres, mile northeast of Green Ridge, for sale or trade.
Notes and mortgages of any kind bought. See me if you need money.
FRED A. BENZ
Over Waldman's. Bell 802 Home 33

FOR SALE.
190 acres good land, new 8-room modern house or will trade for small farm or good city property, as part pay.
J. W. Neal Tire Co.
Phone 348. 112 So. Ohio St.

FARMS FOR SALE OR TRADE.
80 Acre improved farm near Sedalia for sale at ar bargain or owner will trade and take in a good home in Sedalia.
195 Acre improved farm near Sedalia for sale at a bargain or trade for city property or smaller farm.
HOME FOR SALE.
A fine home on West Broadway, strictly modern, fine location, close in; owner will sell at a bargain and will give you good terms.
Kent D. Johnson
Room 4 over Sedalia National Bank. Bell 291.

TORNADO and FIRE INSURANCE
Big Bargains in Arkansas Lands
F. F. COMBS
225½ South Ohio

FOR SALE
A strictly modern 7 room house on the wst side, conveniently located, on large corner lot 80x135.
ENGLISH BROS REALTY CO.
Rooms 8 and 10 Yeater Bldg.

6% Interest
We have for sale some good 6 per cent First Mortgage notes, secured by first lien on Pettis County Farms, also Sedalia City property; Interest paid semi-annually. Denominations $100.00, $500,00, $1000.00 and up.
Lamy Loan Company
112 West Fourth Street

Help Wanted—Male.

Wanted—At once, a day cook, Apply M. K. & T. depot.

Wanted—Night counter man, apply Katy depot restaurant.

Wanted—Good engineer and separator man, 425 Park. Bell 1078.

Boy Wanted—17 year old, apply today. Day and night studio, 30 So. Ohio.

Wanted—Harvest hands, 70c per hour. Write immediately. W. C. Roesch, Gove County, Quinter, Kan.

Wanted—100 common laborers, Apply T. H. Johnson Construction Co over Citizen's National Bank. Bell 233. Home 128.

Wanted— reliable married man to work on dairy farm, year around position, good wages. Henry Lamm, Jr. 30th and Kentucky.

Wanted—Live wide awake salesman to sell phonographs in the country auto truck furnished. Kendis Jewelry and Optical Co.

Salesmen Wanted—To sell mining stock in a Missouri Producing company; liberal commissions. See Charles B. Behr, at La Moore hotel.

Wanted—Experience stenographer for sixty or ninety days at good salary, must be first class. Reference required. Address Postoffice box 663 Sedalia.

Young Men Wanted—Liberal commissions paid on sales of mining stock in a Missouri producing corporation. See Charles B. Behr at La Moore hotel.

Agents Wanted.
Men and women wanted to sell a line of household necessities in Sedalia and surrounding towns. For particulars write R. A. Ash, care Gen. Del. Sedalia, Mo.

Clerks—(men, women) 18 upward for Postal Mail service. $135 month. Examinations July. Experienced unnecessary. For free particulars, write J. Leonard (former Civil Service Examiner) 1131 Equitable bldg. Washington.

SALESMEN WANTED—Men who own cars and are willing to drive rural routes this summer can make good salary. We train you for our work, and furnish list of old customers Position permanent for those who can make good. Address quickly, Sales Manager, 434 Lathrop Building, Kansas City, Missouri.

Help Wanted—Female

Sewing machine operators wanted. Lamy Mfg. Co.

Wanted—A girl to work at the Moore photograph studio.

Wanted—Lady cook, right now, at Grammars, apply at once.

Wanted—Sewing machine operators. Lamy Mfg. Co.

Wanted—Girl or middle aged woman for general housework, 1403 East 12th, Bell 1258.

Wanted at Once—Woman to make up salads—good wages to the right party. Call Hotel Liberty.

.Wanted—Stenographer who can write a good, plain hand. Parmanent position for right party. State salary expected. Address A. C., care Democrat.

W. A. COLLINS
Lawyer
200-2 Ilgenfritz Bldg
Both Phones 503

G. B. McCLURE
The Live Stock and Farm
Auctioneer
Phone Farmers' Bank
Houstonia, Mo.

W. P. BECK
LAWYER
217 Ilgtz. Bldg Bell 444

SOCIETY AND CLUBS

Popular Young Couple Wed.

Of more than passing interest because of the popularity of the young couple, is the wedding of Miss Margaret Jones, daughter of Dr. and Mrs W. G. Jones, of 712 West Third street, this city, and Mr. George H. Scruton, jr., of Wabash, Indiana, son of Colonel and Mrs. George H. Scruton, of this city, which was quietly solemnized today after the couple had met in St. Louis.

According to a communication received by relatives here, the couple met in St. Louis, leaving at once for Wabash, where the groom is employed on the news staff of the Plain Dealer, a leading daily publication, where they will reside.

The bride is an attractive and refined young woman, and came to this city two years ago from Lilcoln, Mo., where she was born and reared. Since coming to this city, she has won many friends, among whom she is held in highest esteem. She is a high school graduate and musician of considerable ability and is possessed of numerous other accomplishments.

The young man of her choice needs no introduction in his home city where his friends are numbered only by his acquaintances. He is a young gentleman of sterling qualities and irreproachable character, and is exceeding popular in the younger social circles here.

After graduating from the Sedalia High school he entered the Missouri University, where he took a course in journalism, and while there was admitted to the Sigma Epsilon fraternity.

During the war he attended the officers training camp at Camp Pike, Arkansas, and since that time has been employed on the news staff of the Democrat up to a few weeks ago, when he accepted his present position. He is meeting with splendid success in his new field.

The marriage of this popular and highly esteemed young couple, while anticipated for some weeks past by their Sedalia friends, comes as a complete surprise at this time.

Many friends take pleasure in extending sincere congratulations and wishing the young couple many years of happiness and prosperity.

Children's Party at Park.

Mrs. Fred Kueck, of 1406 West Fourth street, entertained a party of neighborhood children from 2:30 to 5 o'clock in the play grounds at Liberty park, Monday afternoon, in celebration of the seventh birthday anniversary of her son, Fred.

Various games were played and several pretty favors were awarded and late in the afternoon, refreshments of pink and white ice cream and cake were served. Favors of pink and white baskets filled with peanuts were presented each child.

Included in the invitation list were Aurelia McGruder, Margaret Ferguson, Majorie Morgan, A. J. and William Preston Stanley, Jack and Junior Trader, Joseph Donnelly Wade Glassburn, Mary Jospeh Golhofer, Dorothy and Thomas Grey, Josephine Parks and Dorothy Holtzen.

Many pretty birthday gifts were showered upon the young host by his little friends.

For Visiting Guests.

Miss Hazel Wackher, of 219 South Moniteau avenue, will entertain a party of friends at a line party to the New Sedalia theater Monday night, complimentary to Miss Edith Archias' guest, Miss Jean Murphy, of Rock Island, Ill., and Miss Margaret Robinson, of Van Buren, Arkansas, who is the guest of relatives in this city.

From the theater, the guests will repair to the Wackher home, where dancing and other social amusements will be enjoyed, and refreshments will be served.

Eleven couples will be included in the party.

Miss Bellmer a June Bride.

Mr. and Mrs. J. L. Bellmer, of 530 East Fourth street, announce the engagement and approaching marriage of their daughter, Miss Frances A. Bellmer, to Mr. Gurney C. Garrett, of this city, the wedding to take place at 8 o'clock Tuesday evening, June 29th at the home of the parents of the bride-to-be.

The wedding will be a quiet one, and will be said by the Rev. A. J. Ross, pastor of the Grace Methodist Episcopal church, in the presence of relatives and a small number of friends.

Miss Ordine Schott will be brides maid and Mr. Herbert Bellmer, a brother of the bride, will be grooms man. Miss Opal Garrett, a sister o tthe groom, will play the wedding march.

The nuptials will be followed by a reception, during which a buffet lunch will be served.

The bride to be is a well known and popular young lady and was born and reared in this city, receiving her education in the Sedalia public schools. She is a bright and accomplished young woman, and fitted in every way for the duties of a housekeeper. She is active in church work and popular in the church and social circles.

Mr. Garrett is a son of Mr. Thomas Garrett, of this city, and is employed as salesman at the F. L. Ludemann Carpet store. He is an enterprising young business man of good principles and character and is held in highest of esteem by his employers and friends.

During the war he served one year overseas with the United States Medical corps.

After a brief honeymoon journey, the couple will reside in Sedalia.

A host of friends hasten to extend congratulations in advance.

Mrs. Joseph Frakes, of St. Joseph, Mo., a sister of the bride, accompanied by Mr. Frakes and son, Herbert, arrived in Sedalia Monday to be present at the wedding.

For Sale—Picket fence, Inquire 660 East 15th after 4:30 o'clock.

We can duplicate any Broken lens on very short notice.

Ormond & Klueber Optical Co.
120 East 3rd Street

ATHLETICS LOST EXTRA INNING GAME TO GLASGOW CLUB

A three base hit by Klugman to right field in the last half of the thirteenth, and an error by Blake on a hot grounder off DeLong's bat, defeated the Sedalia Athletics by a score of 2 to 1 Sunday at Glasgow in their second clash with the Glasgow Atheltics, this making the second thirteen inning game played by these teams. The Sedalia team was the victor in the first game at Liberty park by a score of 1 to 0.

The game was attended by about 90 0persons, many of whom were Sedalians, who made the trip over with the team. It was interesting throughout. No distinction could be made as to which side had the breaks, and the game belonged to the team that could break the ice and get away first.

Both teams clashed for a hard fought battle from the first inning. Glasgow scored first on Farrel's error in right field. The Sedalia boys began to find the horsehide in the fourth and tied the score when Dancy singled to left and Dillard drove him over the plate with a single to center. The remaining innings were a battle for supremacy, with both teams unable to get away with two and three men on bases several times.

In the last of the fifth Clark went down the path on four balls, Gruber flied out to Dancy, Bloomer drove a hot one to center for two bases, and Wright walked, but the fine work of Brooks and Brown saved the day, for Brooks held Klugman to a bunt, throwing Clark out at the plate. DeLong struck out.

The Sedalia artillery came back in the first of the sixth and also filled the bags. Kneaves struck out, Tappen singled to center, Blake singled to left, Mills booted Dancy's grounder, but Shackleford also tightened up, striking out Dillard and Farrel flied out to Bloomer.

Both teams succeeded in getting men on second and first but no real thrillers were enacted until the last of the twelfth when Snoddy drove a single to center; Clark was hit by a pitched ball, Gruger bunted safe when Brooks threw to third, filling the bags again. Brooks struck out Bloomer and with the crowd yelling and pleading for a hit. DeLong hit into a double play, Tappen to Brown at the plate for Snoddy and Brown to Dancy for DeLong. The crowd gave a slight gasp and slid back into their seats to wait another inning in the latter part of which the Glasgow boys did pull away and score the winning run on Blake's error.

Notes of Game.

Broks officiating on the mound for the Sedalia team pitched a fine game, pulling safely thorugh several hard holes. The Glasgow fans gave him quite a bit of rawhiding from the bleachers. Evidently they had not recovered from the way he hung one on them when pitching for New Franklin.

Dillard and Dancy are now leading the Sedalia artillery, both men continuing their good work, Dillard getting a single to center and scoring Sedalia's only run and Dancy getting two singles. Dancy recently pulled out of a slump and has secured five hits out of nine times at bat in two games. Dillard is consistently batting his way along with the same good speed with which he started the season, his work with the willow saving the Sedalia club several times.

"Shack" seemed to have Kneaves number Sunday, for after getting two hits and breaking up the ball game in Sedalia with the Glasgow team several weeks ago, he struck out four times and popped out once.

Ask Kirkhoffer about the swell chicken dinner.

Manager Padgett of the Glasgow team was quite hilarious Sunday with the outcome of the game. With a game won and a game lost to Sedalia, both of them thirteen inning sessions, won't we have fun when the two teams clash in the third game of the series.

"Shorty" Blake seemed to have had an off day taking three errors for the home boys. Well everybody gets them.

Sedalia.	AB	R	H	PO	A	E
Kneaves, ss	5	0	0	0	1	0
Tappen, 3b	5	0	1	2	3	0
Blake, 2b	5	0	1	0	4	3
Dancy, 1b	4	1	2	13	1	0
Dillard, cf	5	0	1	0	0	0
Farrel, rf	5	0	0	0	0	0
Kirkhoffer, lf	4	0	0	0	0	0
Brown, c	4	0	0	17	2	0
Brooks, p	4	0	0	1	4	0
Total	[illegible]	1	5	33	15	3

Glasgow.	AB	R	H	PO	A	E
Gruber, 2b	4	1	1	0	4	0
Bloomer, 1b	6	0	0	15	0	0
Wright, lf	4	0	1	0	0	0
Klugman, ss	6	1	2	1	2	0
De Long, rf	6	0	0	1	1	0
Mill, 3b	4	0	0	1	1	1
Shackleford, p	5	0	1	1	4	0
Snoddy, cf	5	0	1	2	0	0
Clark, c	4	0	0	15	0	0
Total	44	2	6	36	12	1

The summary—3 base hits, Klugman; 2 base hits, Bloomer; earned runs, Sedalia, 1; Glasgow, 1; double plays, Tappen, Brown and Dancy; stolen bases, Snoddy, Klugman, Gruber; sacrifice hits, Bloomer; first base on errors, Glasgow, 2; Sedalia, 1; left on bases, Sedalia, 7; Glasgow 14; Struck out, by Shackleford 14; by Brooks 12; bases on balls, off Brooks 4; hit by pitcher, by Brooks 4; wild pitches, by Brooks 3; passed balls, by Clark, 2; by Brown, 1. Time of game, three hours and fifteen minutes. Umpire, Dollard of New Franklin.

Card of Thanks.

I wish to thank my many friends for their kindness and the many beautiful flowers set me during my recent illness.

Mrs. Clarence Swope.

NOTICE.

I will not be resbonsible for debts contracted by my wife, Mary Dillard Harmon, in future.

Signed, A. H. HARMON.

OLD CODE OF LAWS WERE TRANSLATED AT A MUSEUM

By Associated Press.

Philadelphia, June 28.—What is said to be the oldest known written code of laws in the world, probably antedating that of Bammurabi by at least a thousand years, has been discovered in part among the hitherto untranslated clay tablets from Nippur at the University of Pennslyvania Museum. The Hammurabi code was discovered about 20 years ago on a large diorite stone by French explorers.

The laws, which have just been translated by Abee Scheil of Paris, deal with responsibilities of hired servants, with trespass on farms and orchards, harboring of slaves, rentals, rights of slave women who have borne children to their masters, punishment of adultery, etc. One interesting statute provides that rentals must run for three years in case a man does not know how to manage. This is somewhat obscure and may mean that all rentals were for that term. In any event, property could not lie idle or be improperly used if some one was willing to use it for public or private benefit.

In case a slave bore children to her master, she and the offspring were free, and if the master married the slave the children became legitimate. In general, the laws show a high state of civilization existed when they were written, and indicated milleniums of previous experience in settled communities. They deal with personal and property rights on a basis somewhat like that of the Deutronomic code. It is thought possible the tablets were text books used at the great University of Nippur.

The discoveries are considered of the highest importance, and search will be made for further tablets containing additional laws.

MYSTERIOUS 'WOMAN IN BLACK' BE QUIZZED

New York, June 28.—Detectives left last afternoon for Minnesota to put Miss Elly Hope Anderson, the mysterous "woman in black" in the Elwell murder case, through an examination in regard to the supper party she had with Victor von Schlegel the night before the turfman was found with a bullet through his brain.

Although Assistant District Attorney Dooling announced no one who had been questioned is eliminated from the case, it was learned that interest is centering on the man whose name is mentioned in a letter now in the hands of the authorities and who those investigation the case say is the bridge whist's king's murderer.

Stories were set afloat purposely last week, it was learned, by detectives to the effect that another man was under suspicion and that the motive was believed to have been anger over a money transaction. This, it was said today, was merely done to ease the mind of the real slayer, who, it is said, has been followed in his every move.

Great interest is being shown by the authorities in the statements to be made the detectives by Miss Anderson and it is expected some important details may be diclosed by her.

That the name of the slayer of Elwell is contained in an anonymous letter now in the hands of those in charge of the investigation is the statement of a man who has the iinvestigation in charge and who has the letter in his possession.

That the slayer of Elwell was a man has been definitely announced by the investigators. That the motive is jealously has also been definitely decided upon.

Sedalia's Greatest Store **Chasnoff's** Sedalia Boonville Warrensburg

WHITE WASH SKIRTS COME INTO THEIR OWN

These are the days when white skirts are an important part of a woman's wardrobe—these hot summer days, when cool-lokiong, cool feeling apparel is in demand.

Here are Smart Models of Popular Fabrics Priced Very Modestly.

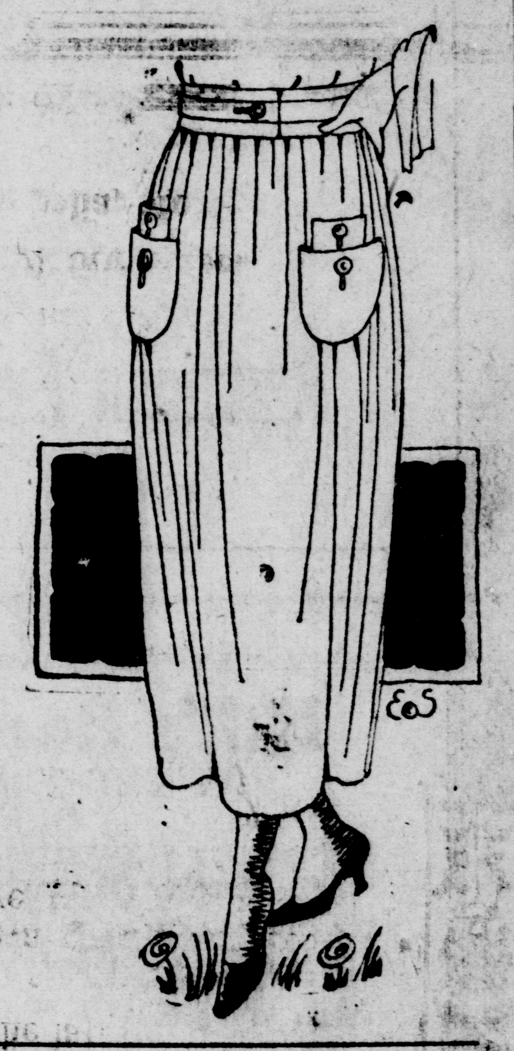

Cotton tricotines, gabardines, surf satins; splendidly fashioned and finisned. On this season's white wash skirts, the pockets have become important because the individuality of each skirt is produced through their clever and "different" arrangements. All sorts of tucks and silk stitchings are to be seen and pearl buttons small and large add the finishing touch.

Select A White Skirt Before "THE FOURTH" From Our Splendid Showing. Priced at

10 Tricolette Dresses actual values to $35 closing out at **$15**

$3.95 $5 $5.98 $6.98 and up to $12.50.

Summer Skirts of Silk are Priced Low for Quick Dispersal.

In three groups we have placed the skirts remaining from a special purchase, and have re-priced them to a point that should move them quickly. There is still a good selection from which to choose and every skirt is an extraordinary value.

Kumsi-Kumsa, Fantasi, Dewkist, Georgette, Crepe-de-Chine, Waterfall Silk, etc., in white and popular Summer shades.

Group 1 at $10
Group 2 $12.50
Group 3 at $15

The regular prices and actual values are $25 to $39.50

We Still Do It.

Make keys sharpen lawn mowers, re-cover umbrellas and repair also. We sell batteries of all makes as we always did. We guarantee all work. Willard Storage Battery Service Station. 712 South Ohio street.

George F. Conser, Manager.

Attention.

Sedalia Repblican Flambeau club mebers and persons wishing to make application for membersip are requested to report at the city hall, Wednesday, June 30th, at 8:00 p. m., for election of officers.

JOHN M. GLENN, Capt.

VIGORAL AND BIG S FLOUR.
Sold by J. C. Bullock

ALL KINDS OF HAULING
Any time—any place—Bell 2498.

McLaughlin Bros.
UNDERTAKERS

Est. 1880

Phones 8

NEW FUNERAL CHAPEL

SCIENTIFIC VENTILATION

Has been attained in our Funeral Chapel to a very satisfactory degree. A large noiseless fan completely changes the air every three minutes. The constant maintenance of fresh air insures one's comfort at all times.

Guest Rooms for Relatives are maintained in connection with the Chapel.

Both are offered without charge to those requiring its use. It is open to visitors.

Our Motor Livery Without

We also furnish the use of the hearse and two limousines without cost on city funerals.

McLaughlin Bros
UNDERTAKERS
519-521 So. Ohio Ave

Cadillac Ambulance With Experienced Attendants.

LADY ASSISTANT

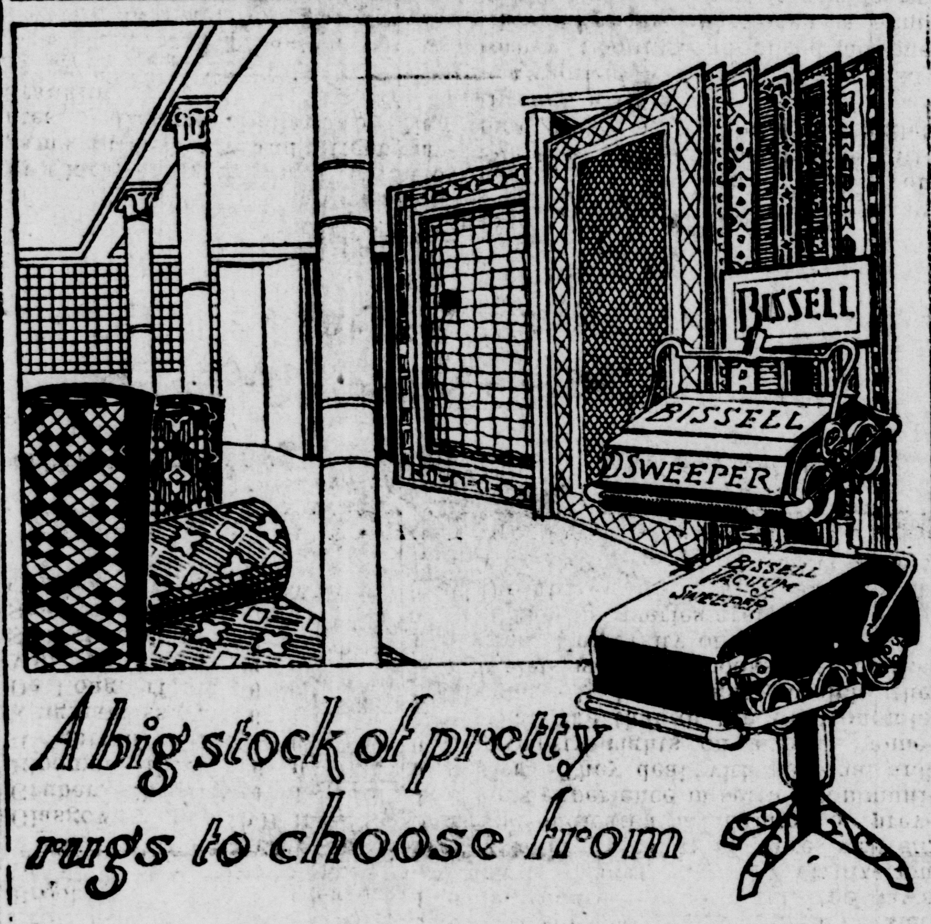

A big stock of pretty rugs to choose from

SPECIAL SALE

Best Brussells and Velvet Rugs made in our own work room from carpet by the yard. Superior wearing quality at less cost make these rugs real bargains. They are in various sizes—large and small.

We also have a part of our regular stock specially priced for this sale.

LUDEMANN'S

303 Ohio St. Phones 100

Quit gambling when the chances of losing are so big—Insure now, with

Ed. J. Evans FIRE INSURANCE AGENCY Sedalia, Mo.

Fire, Tornado, Plate Glass, Automobile, Surety Bonds.
111 WEST FOURTH. BELL 935

POINTS OF KNOWLEDGE

YOU HAVE A RIGHT TO EXPECT IN THE OPTOMETRIST WHO FITS YOUR GLASSES.

A knowledge of eye diseases so he can detect them when present, and direct the patient to the proper person for treatment.

A thorough knowledge of the defects to which the eyes are subject so he can select the exact lens to correct the trouble.

A knowledge of the kind of frame or mounting best suited to the vocation of the wearer, and of art so he can pick the right style and give the glasses the correct proportion, to as to make them becoming.

Theseare the things to your advantage when you come to us with your eye troubles.

OPTICAL PARLORS CHAS. H. BARD'S JEWELRY STORE.

AT DUGAN'S

WHEN YOU WANT SOMETHING SWELL

come to Dugan's and let them show you the latest wall decorations.

We have a complete showing of exclusive tapestries and damasks.

Our wall papers represent the finest in colorings, designs and reflects the superiority of this shop.

Remember when you want art and quality

Go to

Dugans

PAINTS and VARNISHES
116 E. 5th Street
Sedalia, Mo.

PORTER'S PROPERTIES PLEASE PARTICULAR PEOPLE

O-N-L-Y **3** M. K. & T.

lots in West View Addition remain unsold. PRICE: $100.00 each. TERMS: $5.00 Cash and $5.00 per month, without interest.

One desirable building lot on paved street, 6 blocks west of Ohio. Priced right.

PORTER REAL ESTATE COMPANY
112 West Fourth Street